In Two Parts, Complete—20 Pages.

Part I—Telegraph-News Sheet—12 Pages

The Times

Los Angeles

Twenty-sixth Year

PER ANNUM, $9.00 | Per Month, 75 Cents, or 2 1-2 Cents a Copy.

MONDAY MORNING, JUNE 10, 1907.

On All News Stands, Trains and Streets. | 5 CENTS.

THE WEATHER.
REPORT.

...CAST—For Los Angeles and vi... Fair; light west wind. For San ...ego and vicinity: Fair; fresh ...west wind.

...ise, 4:41; sunset, 7:04; moon ...sets in evening.

...TERDAY — Maximum tempera... 70 deg.; minimum, 53 deg. Wind ... to 8 a. m., northeast; velocity, 2 miles; 5 ... m., southwest; velocity, 10 miles. At ...ight the temperature was 60 deg.;

...HAT—At 5 a. m. the temperature ... deg.; clear.

...complete weather report, includ... temperatures, will be ... page 8, part I.]

POINTS OF THE NEWS
IN TODAY'S ISSUE OF
The Times

INDEX.

...n Bid for War.
...ond Trial.
...s of Pacific Slope.
...e Plan Vast Merger.
...ehouse of Their Policy:
...ublins Leads Way; Baseball.
...ter; Classified Ads.
...Briefs: Vital Record.

...on Eagle Rock Line.
...City Gates.
...Strongly Favor Bonds.
...ints: Editorials.
...and Stage.
...geles County News.
...of the Tehachapi.
...to Hear Able Sermon.

SYNOPSIS.

...TY.—Heavily-loaded car on ... Rock line of the Los An... Railway Company strikes curve ... and, turns over, killing two ... and injuring sixteen. ...," who died at the County ... under peculiar circumstances, ... identified as Bertha Bell... Pennsylvania matricide, by ... a photograph sent here by ... relatives....Seventh Regi... ordered to San Francisco to par... in practice service of repel... imaginary invading force; ... troops to be sent to San ... on a similar tour of duty. ...prominent member of the ... bench wins a Los An... and the wedding takes ...ectedly, to the surprise of ...ds....Pastors in many ... their congregations that ... the Owens River bonds is ... duty of every elector in ...Children's Day exercises at ... churches....Burglars op... daylight within stone's throw ...headquarters....Drunken row ...a man's being seriously shot ...M. N. Eskey, manager ...ublic Hospital, is dead....Ma... pay last sad tribute to ...Prayer....Midnight raid in ... which resulted in tearing up ... line, causes much indigna... suburb, and mass meeting ...held to consider it....Woman ...from horse and probably fa...Timber grabbers said ...cting the forest reserve. ...ffin yacht race with ease. ...attempts to murder a police... ...ting him.

...IEW CALIFORNIA. Rector ...Episcopal Church, Pasa... ...baccalaureate sermon to ...Institute graduates....New ...increasing number of ...ns in San Bernardino and ...s....Sailor lost at sea. ...spending over half a mil... ...on public works....River... ...of Commerce working in ...ood roads...Ontario to have ...postoffice....Thirsty Santa ...citizens worried over possibil... ...town....Indians hold pow... ...dead man at Needles and ...in brush pile...Orange train ...Colton, but no lives lost.

...ST SLOPE. Small band of la... ...agitators hold meeting and ...workers' organization to re... ...agreement with employers, ...San Francisco strike troubles ...is resumed more bitterly ...Steve Adams will be the ...in Haywood trial, and if ...confession is admitted it ...crimes that surpass in bru... ...those of his partner, Or... ...Biggy checkmates ...fixers" to tamper with ...and sits up all night, ...hawk, movements of ...care....San Francisco ...give up strike and Bay ...men of joy that it may ...shirts and collars again. ...letter from Nome weds ...friend at Bellingham,

...EASTERN. "Steve" ...added as next wit... ...trial and he is ex... ...tale of crime than ...by arch-assassin. ...wants beard of over... ...conditions for matri... ...Minn., puts down lid ...churches Sunday record ...Negro loses handful ...is still able to go about ...of doctors....Elec... ...by Indiana town ...start and is turned ...company at forced sale. ...labor law, regulates dis... ...cars....Western ...plans vast merger ...Moyer and Hay... ...they escape capital ...mines of Mon... ...earnings....Chi... ...to boycott non... ...teachers....Tele... ...strike fund is ...Tons of fish ...Kan., and clog up ...irate woman of ...lashes man ...her character. ...Speaker Can... ...Spanish War vet... ...Western States ...soldier-nov... ...of order,

...Route—
...afe Road
...ndence

...is bank is amply shown ...e are at all times willing ...r in which the funds de... The conservatism and ...our officers and directors Get in touch with this ...your soundest asset.

...rs from fire and theft by Safe Deposit Vaults.

3%
Interest on Ordinary Accounts

Lee Motor Car
1218-20 So. Main

Repairing Storage
Superior Auto
E. A. HUBBE, Mgr.
The Haynes
Home P2779; Main 5000

POPE
WHITE STEAM CAR
WHITE GARAGE
H. D. RYUS, Mgr.

Pierce-Ra...
4-Cylinder, 40 H. P. Touring
$2750 Equipp...
1048 So. Main Street

CLEVELAND
KISSELKAR
WOOD'S ELECTRIC
Lord Motor Car
1044 S. Main Street

...table
...s Bank
...t and Spring Streets

JAPS BID FOR WAR.

Plot for Fight With United States.

Slope Nipponese and Island Political Party Enter Into Conspiracy.

Plan to Overthrow Mikado's Government and Force American Combat.

Will Demand Apology and Indemnity for Exclusion of Coolie Labor.

[BY THE ASSOCIATED PRESS—P.M.]

TOKIO, June 9.—Viscount Tani, leader of the Opposition in the House of Peers, and hero of the defense of Kumamoto in the Satsuma rebellion, is reported to have said anent the American question:

"The perrecution of the Japanese in San Francisco is a most wicked act. Should diplomacy fail to bring about a satisfactory solution, the only way open to us is an appeal to arms. Our mind is firmly made up. It is certain that America will yield, for its people are radically commercial in their sentiment."

How much Viscount Tani represents public sentiment here is difficult to estimate at the present time.

WASHINGTON, June 9.—That the Japanese of the Pacific Coast and the Progressives, a political party of Japan, have entered into an alliance which has the earmarks of an international conspiracy, with the overthrow of the present ministry in Japan and the annulment of the clause in the immigration bill excluding Japanese coolie labor from continental United States, as the ultimate objects, was learned authoritatively here today.

The preliminary steps in this scheme, it is said, will be to induce the Tokio government to recall Viscount Aoki, the Japanese Ambassador to the United States, and to demand an apology and perhaps an indemnity from this government for the alleged acts of violence against Japanese subjects residing in San Francisco.

With this end in view, representatives of the faction hostile to the Saonji ministry have been in Washington to consult with the Japanese Ambassador and the State Department officials regarding the objectionable clause in the immigration bill, the California school question and the recent riots in San Francisco.

PLAN SYSTEMATIC AGITATION.

The report which they have sent to Tokio, it is alleged, will form the basis of a systematic campaign to bring about anti-American demonstrations in Japan and to force Minister Hayashi, if possible, to demand indemnity and an apology on account of the Japanese disturbances in San Francisco.

These facts became known today for the first time when it was learned that T. Takashi, representative of the Seattle Japanese Society; O. Noda, representative of the San Francisco Japanese Society, and K. Kawakami, staff representative of the Yorozu (daily newspaper) of Tokio, came to Washington on April 21 and remained until May 12, during which they were negotiating with the Japanese Ambassador looking to the announcement of the Japanese immigration limitation law.

CALLS AOKI TRAITOR.

This delegation failed in its purpose, and, it is said, after charging Ambassador Aoki with treachery to the Japanese of the Pacific Coast and with misrepresenting conditions to his home government, they telegraphed to Ototaka Yamaoka, the personal representative of Count Okuma, who was awaiting their report in Seattle, with the request that he communicate with the anti-administration leaders in Tokio.

Messrs. Takashi, Noda and Kawakami had an interview with Assistant Secretary of State Bacon on May 8. They then telegraphed Yamaoka that they were dissatisfied with the attitude of the State Department and urged the necessity of carrying the fight to Japan.

Acting upon this suggestion Yamaoka sailed for Japan on May 14 on the steamer Aki, and it was pointed out today that the renewal of the anti-administration agitation in the Japanese press has begun since his arrival in Tokio on May 28.

It is also believed here that he prompted the deputation of Progressives to call on Foreign Minister Hayashi for an explanation of the government's apparent "inaction and want of efficiency in the presence of the grave diplomatic questions with the United States."

PAPERS ARE "JINGO."

The report which Yamaoka carried to the elder statesmen, it is believed here, responsible for the attitude of the opposition newspapers in urging the concentration of Japanese national efforts toward the settlement of the San Francisco question by forcing an apology from this government for the alleged insults growing out of the school question and the recent attack on the Japanese restaurants.

Yamaoka, who brought about the alliance with the Japanese of the Pacific Coast is now one of the recognized leaders of the Progressives, a faction which was led by Toru Hoshi, formerly Minister to the United States, who was assassinated after he returned to Tokio in 1897 and accepted a place in the Cabinet.

Yamaoka is described as one of the shrewdest politicians in the empire, and it is said that by means of public meetings and otherwise he will, as leader of the anti-administration forces, continue his fight against the Saonji ministry with the view of getting control of the reins of government for the Progressives.

Further than to admit that Messrs. Takahashi, Noda and Kawakami were here to discuss the immigration law with the Ambassador, they refused to answer questions regarding their visit.

VISCOUNT TANI,
the Japanese leader, who talks of war with the United States.

OLD FRIENDSHIP IGNORED BY JAPS.

BELIEF EXPRESSED THAT AMERICANS HATE THEM.

While Expressing Confidence That Washington Government Will Settle San Francisco Trouble, Tokio Paper Says Future Relations of Two Governments Are Involved.

[BY THE ASSOCIATED PRESS—P.M.]

TOKIO, June 9.—In regard to the recent attack on a Japanese bath-house and a restaurant in San Francisco, the Jiji today advises its readers not to believe that the unfriendly sentiments of San Francisco people are shared by the whole American nation.

The paper points out the danger to friendly relations between Japan and the United States which might result from such apprehension. It also expresses full confidence that the Washington government will be able to settle the matter satisfactorily.

The Hochi suggests that the traditional friendship and the outrages suffered by Japanese in America are two things that must be kept distinctly separate in solving the question of the assault on Japanese in San Francisco which is now at issue. The Hochi says the outrage should be considered, irrespective of the locality of the occurrence. Continuing, it says:

"Should similar discrimination and persecution be practiced against citizens of a European country, there would certainly have been the strongest outbursts of indignation on the part of the whole nation that suffered by them.

"The San Francisco incident concerns not only the rights of the Japanese there, but the honor of Japan. The future relations between Japan and the United States are involved in this question. Our demand must be firmly insisted upon, and sentimental considerations set aside. Thus will the friendship of both nations be placed on a firm footing."

DINAN'S PROTEGE OPENS BAR.

It Is Located in Purlieus and He Is Allowed to Have Lady Attendants.

[BY DIRECT WIRE TO THE TIMES.]

SAN FRANCISCO, June 9.—[Exclusive Dispatch.] With great eclat it was announced today that Kid Sullivan is about to open a saloon in the tenderloin, where "ladies" are in attendance in the back rooms.

The "grand opening" is set for Saturday night.

Kid Sullivan is the stool pigeon and fast friend of Chief of Police Jerry Dinan. He used to be a pickpocket before he got to associating in official society.

It was he who helped Jerry when he was a plain detective to become one of the best thief catchers on the force. "The Kid" was that type most despised by other crooks—the "squealer."

The saloon he is about to open was practically closed up some time ago, owing to the vigor of Capt. Mooney, the great rival and accuser of Dinan. It is generally believed that Dinan is expecting to have Mayor Schmitz yield to the emphatic demand of the Governor to remove him from office.

Dinan's policemen all like him. To give the devil his due, Dinan is said to be the best to his men of any Chief San Francisco ever had. They all believe he has been made the "fall guy" for other men's sins.

THREE BOATMEN DROWN.

DUBUQUE (Iowa) June 9.—Paul Kies, William Stolteben and Nicholas Firret were drowned today in the Mississippi by the capsizing of a skiff. Two other occupants were rescued.

UNIONITES RUB SORE.

Ironworkers Scorn to Obey Agreement.

Radical Chiefs Execute Plot to Aggravate Bay City Strike Situation.

Employers Insist That Pact Be Fulfilled, Which Angers Laborites.

Handful of Agitators Commit Organization to Rejection of Peace.

[BY DIRECT WIRE TO THE TIMES.]

SAN FRANCISCO, June 9.—[Exclusive Dispatch.] Owing to the stampede of some of the wild-eyed radicals, the iron strike unexpectedly broke out again tonight.

The iron foundries will not reopen tomorrow. Hundreds of workmen whose families are in poverty owing to the stopping of wages, will be turned away when they came back to the foundries tomorrow morning.

There is danger that the whole union situation will burst wide open again.

A special meeting of the Metal Trades Association has been called for tomorrow night. The war seems to be on again.

The direct cause of the outbreak is the refusal of the employers—particularly the representatives of Schwab—to take any half-measure surrender after a complete capitulation had been promised.

This morning, lodge No. 68 of the Machinists' Union, held a meeting and declined to ratify the order by which the iron workers surrendered to the employers. Out of a membership of 1600, about 400 men were present—mostly rabid unionists. Out of the 400, only 116 voted to return to work.

EMPLOYERS ACT QUICKLY.

Although this union is but a handful of the whole, the employers promptly announced that the whole truce was called off. J. J. Tynan, the superintendent of the Union Iron Works, tore down the notice posted on the gateway, announcing the reopening of the works. In place of it he posted a notice stating that the works will not reopen.

It is an open secret that many of the employers who have been dissatisfied with the action of the employers in "saving the face" of the unions, will now try to persuade the foundrymen to declare for straight non-union shop.

James Valentine, the eastern organizer who brought about the settlement and arranged to have the "face saved" of the union, is said to be frantic.

POINT OUT UNION'S WEAKNESS.

The employers told him if he couldn't hold these men to an agreement that had been signed by their own international vice-president and ratified by the agreement of the Iron Trades Council, the employers do not care to trust to the ability of the unions to hold the men to an agreement lasting through a course of years.

The real facts are that the unions of San Francisco are living through a fierce internal struggle. A battle is on between the radicals and that element who are able to see that the unions must either calm down or be crushed. In this case the radicals won.

The union leaders frankly admitted at the famous "conciliation meeting" that the unions have got beyond control. The power to rule has fallen into the hands of a lot of wild-eyed political trouble hunters who know no reason.

UNIONS GOING MAD.

If the inside history of the past three or four weeks could be written, it would be the story of a fearful struggle between the two elements. The handful of labor leaders who rule San Francisco brought this bunch into existence to do the rough work—and now are struggling not to be overwhelmed by them. This bunch of irresponsibles are demanding sympathy strikes. In the case of the telephone linemen, the radical element won and forced a sympathetic strike.

For days the linemen have been pulled and hauled by representatives of the two sides. Walking delegates of both the radicals and conservatives fell upon them as they came down from their hall, one side trying to get them to go back to work and keep their solemn contracts with the telephone company. The other side dragged them into saloons and urged them to keep on striking.

No one will ever know by what effort and skillful bluffing, appeal and diplomacy, the union leaders have been able to hold the worst element down and check violence. They know mighty well what it would mean to have the troops here.

Union leaders admit that the confession of Harry Orchard has been a terrific blow to unionism. They appreciate that any outbreak while the public is reading daily reports of the Haywood trial would be bad business.

The present contest for control of the unions is one of the most interesting phases in union history.

PRESIDENT CABRERA,
of Gautemala.

UP WHOLE NIGHT WATCHING JURY.

BIGGY CARES FOR SCHMITZ PANEL LIKE HAWK.

Careful Elisor Frustrates Plot of Malefactors to "Fix" Trial of Accused Mayor—Embarrassed Elisor Even Reads Bride's Letter to Young Husband.

[BY DIRECT WIRE TO THE TIMES.]

SAN FRANCISCO, June 9.—[Exclusive Dispatch.] Alarmed by what is deemed the attempt of malefactors to tamper with the Schmitz jury, Elisor Biggy increased vigilance today. The two alleged private detectives, Wolf and Van Ette, who were caught in the act of tipping off the movements of the jury to some mysterious person in Alameda, are still at the St. Francis Hotel, under the same roof with the Schmitz jury.

They were closely watched all day. The lobby was filled with sleuths, shadowing every one who came in.

Elisor Biggy cancelled the arrangements to take the jurors sailing around the bay. He heard Van Ette telephoning to the man in Alameda last night that the jury would go out sailing today. He decided to foil the villains. Wherefore, the jurors sailed around their hotel room in guarded desolation. The elisor sat up all last night watching them. As the rosy dawn was breaking this morning, Biggy gave the signal and all the shades in the room were raised at once.

"Gentlemen," said Mr. Biggy, portentiously, "we will now go to the toilet"—and they all marched down the hall together.

Going back to their room, the twelve men completed their toilet under his watchful eye and went out to breakfast. As they went through the lobby under double-guards, the detective, Wolf, who is under suspicion, was sitting there. He looked in a dark and mysterious manner at the jury. Biggy looked at him darkly. On the way back dark looks were also exchanged.

On the way to the grill, at lunch time, a wistful feminine figure was standing in the hotel lobby. The lady waved her hand at juror Paul Bancroft and held up a letter. It proved to be Mrs. Paul Bancroft—a bride.

"I can't take the letter, my dear," said Bancroft with a scared look at Biggy. "Give it to the elisor," and Mrs. Bancroft, ready to cry, handed over the letter to the proper authority.

With Bancroft's consent and in the presence of the assembled jurors at luncheon, Biggy read over the wifely and loving letter.

"Understand," said Mr. Biggy, tactfully, "that this is painful to me and I am not exactly reading every line—merely the gist." When Bancroft got the letter he promised that it should not happen again.

Returning from luncheon, a tremulous girl stepped out and tried to present a package to one of the jurors, instantly being detected in the act.

"It is not anything," she pleaded.

"I regret deeply, madam, that I shall be compelled to refuse," said Mr. Biggy. In sudden desperation the girl grasped the worthy elisor by a vest button and whispered something in his ear. The elisor silently shook his head.

"I fear he will have to wear the one he has on," he said firmly. But he finally relented, on condition that he be allowed to open the package privately. He did so and one of the jurors went to bed in a nice clean nighty.

Mr. Biggy said that hereafter he will have special men to open all packages that come to any juror. In the course of the morning the jurors, disappointed at not going for their boat ride, began to clamor for something to read.

Mr. Biggy consented to let them read the papers on condition that he first censor all the publications. With a pair of long scissors he fell upon contemporanous literature.

"I cut out," said Biggy, "everything that related in any way to the graft investigation. I cut out everything about politics; about municipal affairs or anything like that. I cut out about all the news."

Could any one have peeked into that jury room today he would have seen one juror discontentedly peering over the tattered fragments of a paper of which nothing remained but a column of "want ads" and another reading "advice to nursing mothers" in a ladies' publication.

Nevertheless Biggy is a conscientious, able man. His precautions, although funny, are absolutely necessary in a city infested with Abe Ruef's and Gene's bunch of boosters.

His tireless work and vigilance will absolutely check the "jury fixing" that every one has feared.

Although Wolf and Van Ette are still hanging around the hotel and are trying to bluff it out, the general belief is that Biggy has checkmated a jury-fixing scheme. They are regarded as a hard outfit and both have bad reputations.

They claim that they are unearthing a jury scandal themselves and will "soon have something to say." Biggy made no attempt to arrest them but went to their rooms last night and warned them that he knew them and would "get them" if they tried tampering with the jury.

WOMAN USES WHIP.

Vigorously Chastises Man Whom She Accuses of Defaming Her Character.

[BY DIRECT WIRE TO THE TIMES.]

SPRINGFIELD (Ill.) June 9.—[Exclusive Dispatch.] "The only thing a woman has in the world is her character, and a woman who is alone in the world must protect herself some way."

This was the excuse offered last night by Mrs. Mary A. Blumle, a charming widow of 32 years, who administered a merciless horsewhipping to Arthur Ward, a next-door neighbor. A crowd of a hundred persons stood about and watched the woman lay on the lash, and there was no attept to interfere. Ward endeavored to ward off the blows, but with little success. Blow after blow rained on the face and head of her alleged slanderer, until Mrs. Blumle's fury and strength were exhausted, when she burst into tears.

Ward is married and resides in a double house, one-half of which is occupied by Mrs. Blumle. She alleges that Ward has been circulating slanderous stories concerning her character.

WOMEN TO ORGANIZE INTERNATIONAL UNION.

[BY DIRECT WIRE TO THE TIMES.]

CHICAGO, June 9.—[Exclusive Dispatch.] An attempt will be made, July 14, to launch an International Women's Trade Union League. A call has been issued by the local branch of the women's organization for conventions to be held in Chicago, Boston and New York on the same day.

Mrs. Raymond Robbins, president of the Women's Trades Union League of Chicago, announced today at the meeting of the league in Bowen Hall, Hull House, that it was proposed to secure delegates from the environs of the three localities where conventions will be held, and from this start spread State organization over the entire country.

Allen T. Burns was the principal speaker at the meeting of the Women's League in Hull House today. He addressed the meeting on the subject of the Berne convention, a body organized for the purpose of securing international legislation on behalf of the working class.

Mr. Burns declared that the larger problem of industrial strifes would have to be solved by the legislative bodies, labor unions being powerless to solve them for themselves.

"When the courts place the true value on humanity they will decree in favor of the working class instead of commercialism," said Mr. Burns. "What we lack now is heart, not brains, in the Legislatures."

Mrs. Raymond Robbins, on behalf of the Bakers' Union, said that housewives could put a stop to Sunday baking if they would refuse to buy bread on Monday of each week.

"If our women would make biscuit, hoe cake or flapjacks on Monday, the boss bakers would soon do away with the Sunday work in their bakeries," declared Mrs. Robbins. "It is the indifference of the educated people toward the toiling masses that causes poverty and ignorance to spread through this, the richest country in the world. If a portion of the energy directed toward getting wealth was directed toward bettering the conditions of the toilers, there would be plenty for all."

CABRERA KILLED?

Guatemalan Ruler Reported Slain.

Unconfirmed Rumor States Assassin's Hand Slew Central American.

Capital City of Isthmian Republic Is the Scene of the Outrage.

Determined Band of Plotters Have Many Times Sought His Life.

[BY DIRECT WIRE TO THE TIMES.]

WASHINGTON, June 9.—[Exclusive Dispatch.] Dr. Louis Toledo Herrarte, Guatemalan Minister, had received no advices up to midnight regarding the reported assassination of President Cabrera of Guatemala, in Guatemala City today. Dr. Herrarte said he would communicate with his home government at once to ascertain the facts.

MEXICO CITY, June 9.—[Exclusive Dispatch.] A private dispatch received in this city, which has not been confirmed as yet, states that President Cabrera of Guatemala has been assassinated at Guatemala City, capital of the republic.

No details of the reported assassination are obtainable, but it is known that a determined band of plotters against the life of the President has been working for several months to bring about his death.

WAS ATTEMPTED BEFORE.

Less than three months ago he narrowly escaped death when a mine was exploded in front of his carriage, killing the horses and several guards.

This mine, it was learned later, had been laid with the knowledge that the President was in the habit of driving over the spot. It was fired by electricity, the man at the button pushing it a fraction of a second too soon to wreck the carriage, and kill the President.

CAUSED DIPLOMATIC SPLIT.

As a result of this attempt to kill President Cabrera there was for a time grave danger of international complications between Guatemala and the republic of Mexico. The Guatemalan authorities pursued the men whom they suspected as plotters and captured many of them over the Mexican border.

They were dragged back without the formality of extradition papers, to their own capital and tried. Great diplomacy was necessary to settle the affair satisfactorily.

Nineteen of the conspirators were captured, seventeen were convicted and sentenced to death and two committed suicide to escape being executed by the authorities.

It is supposed that the assassination of President Cabrera at this time has been accomplished by other members of the same gang.

In addition to the constant efforts of assassins to kill Cabrera, others made a successful attempt upon the life of former President Barillas, who had left his home and was residing temporarily in this city. He was shot and killed on a suburban street car one night as he was going to fill a social engagement. His assailants were never captured.

CIVIC VENTURE COSTS DEARLY.

MUNICIPAL OWNERSHIP TRIAL NOT A SUCCESS.

Electric Light and Power Plant Installed by Indiana City Loses Money from the Start and Is Turned Over to a Private Company Under a Forced Sale.

[BY DIRECT WIRE TO THE TIMES.]

ALEXANDRIA (Ind.) June 9.—[Exclusive Dispatch.] The Alexandria electric light and power plant, a municipal venture that was started several years ago, will be transferred this week to the Central Indiana Lighting Company under a contract which is the result of a forced sale.

The plant was advertised to be sold at public auction, but the Central company purchased all the outstanding bonds and took up all the other obligations of the plant and will begin its operation in a few days, or as soon as the formal transfer can be made. The municipal plant at Fairmount has passed to the same company.

Both in this city and Fairmount the municipal ownership of lighting plants proved very expensive to the people, and from year to year they fell deeper and deeper in debt, causing an increase in taxation for their support, while the service was far from satisfactory. There is a general feeling among business men in both places that private ownership is attended with fewer difficulties and far less expense. The difficulty with the plants under municipal ownership is due to inexperience and consequent mismanagement, which caused them to lose money from the start.

ADAMS IS NEXT UP.

To Tell Worse Tale Than Orchard.

Sworn Confession Bears Out Story of Murders by Union's Orders.

Surpasses in Revelation of Bloody Crimes Facts Already Shown.

Partner of Federation's Official Assassin Will Follow Him on Stand.

[BY THE ASSOCIATED PRESS—P.M.]

BOISE (Idaho) June 9.—Steve Adams, another prisoner witness for the State, in the case against W. D. Haywood, is now on his way to Boise, coming from the jail at Wallace, where he is held pending trial on the charge of murder.

Adams, according to Harry Orchard, was the partner of the great assassinator in many of the "bumping off" expeditions successful and unsuccessful, to which Orchard has made confession.

Adams also confessed last year, but, unlike Orchard, he repudiated the document when he faced the gallows. The confession is, however, sworn and in writing. It shows careful correction and interlineation in Adams's own handwriting. Astounding though it may seem, those who have seen Adams's confession, say it surpasses Orchard's story of cold-blooded manhunting and murder.

The list of Adams's alleged victims is not as long as that with which Orchard credits himself, but this is said to be because Steve still-hunted a single quarry, while Harry, to use his own words, "Did not care whether he killed one man or fifty," as he "felt at the time."

MRS. ORCHARD ARRIVES.

Another interesting witness, who arrived in Boise today, is Mrs. Ida Toney-Orchard, the widow, with three children, whom Orchard took to wifehood during the existence of another wife living in Canada, and under Orchard's true name. Mrs. Ida Toney-Orchard will be a witness for the defense.

It is understood she will testify that Orchard, while he lived at Cripple Creek, Colo., was in the employ of the mine owners. It is expected by the defense that she will be able to throw some light upon the motives of Orchard, and will be relied on to strengthen the claim of the defense that the mine owners and not the Western Federation of Miners were the conspirators who employed Orchard to murder.

Orchard married the second time at Cripple Creek when he was at work as a miner. At that time he was a member of the miners' union. They were married shortly before the great strikes broke out in 1904. The woman was keeping a miners' boarding-house.

Some new light has been thrown on the murder of Lyte Gregory in Denver. According to statements made by the police in Denver, Orchard and Simpkins, or whoever his accomplice was, were suspected at the time of the murder. Bloodhounds tracked them to the yard behind Pettibone's store, where Orchard says he hid his guns and the other evidence, which was discovered.

WITNESSES STRANGE ILK.

The arrival of witnesses is an interesting feature of the case. Men whose names have been connected with the history of the mining troubles and the bloodshed in Idaho and Colorado are seen continually on the streets, in the courtroom or in the hotel lobbies.

Angus Sutherland, the little Scotchman who was Sheriff of Shoshone county, in the Coeur d'Alenes, himself a famous gun fighter; the marshal of Victor, Colo., who went through the stirring times of troubles there in 1903 and 1904; Bulkeley Wells, the former Adjutant-General of Colorado, who dug up the bomb planted to kill Gov. Peabody and who was in charge of the special train that ran from Denver to Boise with Moyer, Haywood and Pettibone and which is generally called the "kidnaping trip," and a dozen other men of that ilk are here and will participate in the trial as witnesses.

One of these, a Pinkerton detective, will testify that he has been a member of the Western Federation of Miners for some years and during that time he was president of a lodge. He, while not a member of the executive board, was in their confidence up to a certain point and at the same time was making regular reports to the detective agency.

This man will be a formidable witness for the State. His employment to join the Western Federation and learn their secrets is in line with the detection of the Mollie McGuires in Pennsylvania and which led to the conviction of the men accused. Capt. James McParland, who has had charge of the present case since the arrest of Orchard, and who is now the superintendent of the Pinkerton agency, with headquarters at Denver, was the detective who joined the Molly McGuires and secured the secrets of the organization.

BOOK TRUE HISTORY.

That Harry Orchard has written a book appeared in the course of the cross-examination. Orchard, in reply to Mr. Richardson, said: "It is the true history of my life."

Richardson examined him carefully as to this book and asked if it had not been suggested or dictated by McParland, who secured Orchard's sworn confession. Orchard flatly denies that McParland suggested or corrected the manuscript. He admitted that he read the manuscript many times and that it was practically the same as the narrative he told on the stand during the direct examination and which he is elaborating under the fire of cross-examination by Attorney Richardson.

The cross-examination of Orchard is bringing out a mass of detail that will again be taken up in the re-direct. It would appear even as if the prosecution had purposely sketched merely through the story of Orchard's life in order to allow the defense to bring out certain features.

This is instanced in the connection of Orchard and Moyer, the president of the organization, of which Haywood is the secretary. Also the intimacy between Orchard ad Pettibone, the third of the prisoners charged with the same crime under the same indictment.

That this connection will be brought out very clearly and that the selection of Orchard as the bodyguard of Moyer at a critical time when both of them traveled with sawed-oc pump-guns and revolvers, must be explained, is admitted.

ADAMS NEXT WITNESS.

After Orchard, the State will probably put Adams on the stand. Counsel for the prosecution admit the possibility that Adams will refuse to testify, but they point out that if he refuses on the ground that it will incriminate him, his appearance will have served its purpose. His confession cannot be used against him. But if he admits making the confession and repudiates it, the sworn confession will be placed before the jury for what it is worth.

There is some doubt as to what course Adams will follow. His wife, who has been brought into the case as having boarded Orchard and Simpkins, but who has not been connected with the commission or any of the alleged crimes, has been in Boise since the beginning of the trial. She is seen in the courtroom every day in company with Mrs. Pettibone. They do not, however, sit inside the railing. Mrs. Moyer is still confined to the hospital in Boise, and is visited by her husband nearly every day.

The jury is allowed much freedom. Judge Wood gave orders to the Sheriff that if the jury wished to go out into the country on the street cars they should be allowed to do so. Their juryhouse is a pleasant place, with its rose-covered porches and green lawns, and the jurymen, all apparently on very friendly terms, receive visits from their families, always of course, in the presence of the bailiffs, and read the daily papers, which come to them these days badly mutilated, having been taken up with the Haywood trial and Orchard's testimony, which is being published at greater length throughout the West than any event of recent years.

SEEK MOYER'S SISTER.

THINK SHE WEDDED CRIMINAL.

[BY DIRECT WIRE TO THE TIMES.]

MIDDLETOWN (N. Y.) June 9.—[Exclusive Dispatch.] An effort is being made through inquiries in this city and vicinity to ascertain something concerning the antecedents of Mrs. Hattie Rogers, wife of C. H. Rogers, the self-confessed murderer of the Olney brothers and Alice Ingerick. These efforts are due to a belief in the minds of some that Mrs. Rogers may be a sister of Charles H. Moyer, president of the Western Federation of Miners, who is now being tried at Boise, Idaho. Mrs. Rogers gave information that led to her husband's arrest for the triple murder, and she shortly after left town. Her present whereabouts are unknown. She was a resident of Paterson when she married Rogers, but aside from this little is known of her. During the trial of Haywood at Boise it has been stated that Moyer had a sister, who married a man named Rogers, in New York.

SHOWER OF FISH STRIKES KANSAS.

ONE ENTIRE SQUARE OF CITY IS COVERED.

Two Tons of Members of the Finny Tribe Fall at Independence During Heavy Shower — Populace Turns Out to Witness Unusual Sight. Fish Mostly Dead.

[BY DIRECT WIRE TO THE TIMES.]

INDEPENDENCE (Kan.) June 9.—[Exclusive Dispatch.] During a heavy shower today a large quantity of small silver-colored fish, which closely resembled mountain trout, fell from the sky.

Although a few of the fish fell in all parts of the town, the fall was heaviest over the square in the center of the town. So many of the fish fell that the catch-basins built to carry the water to the sewers were clogged up and the water backed up and covered the sidewalks. There were only a few people on the square when the fish fell, but the report of the remarkable occurrence spread through the town and hundreds came out through the pouring rain to see the fish.

It is estimated that the total quantity of fish which fell was two tons, and they covered the whole square in a thin layer. Some of the little fish were found alive, but the great quantity of them were killed by the fall.

STEVE ADAMS,
who says he will tell a tale of horrors worse than Harry Orchard's.

PLANS TO OUST ALL OUTSIDERS.

JAPAN'S PROGRAMME CALLS FOR FOREIGN EXCLUSION.

Desire of People and Government Is to Drive from Orient Occidental Business of Every Kind—Such Action Would Foster Trusts, but Nation Is Blind to Peril.

[BY DIRECT WIRE TO THE TIMES.]

TOKIO, June 9.—[Exclusive Dispatch.] "Japan's programme undoubtedly contemplates the exclusion of the foreigner from business within the empire. The foreigner may be here some years, but eventually he will have to go. It will be a sorry day for the Japanese people as a whole when the shutters on the great foreign commercial houses and upon the importing houses are put up to stay, for then Japan will have a trust problem compared with which the American problem is infinitesimal. But that day is coming."

This statement was made by one of the most prominent Americans doing business in the Orient, and presents the sentiments of all foreigners familiar with the forces now at work in the inside of the empire.

Every influence is now being exerted to favor the native at the expense of the foreigner. Through the special favor they receive at the hands of the government and officials of the government, half a dozen Japanese firms and corporations have grown so great that they are now able to exercise great influence in shaping the government's policies.

Once competition from the foreigner is removed, these corporations will be in a position absolutely to control prices, and when that time comes, so this theory runs, the burden upon the people will be, indeed, heavy.

This view is presented because it prevails so generally among those who regard their practical exclusion imminent. Apparently Japan is willing to take her chances with the trust evil. If the attitude of the government in fostering Japanese enterprises represents the spirit of the people, and there is every reason to believe it does, the Japan of today would much rather pay large tribute to a Japanese trust than small tribute to a foreigner.

This spirit is seen in the popular agitation for a distinctly protective tariff, in the indirect use of government money in promoting trade, and in the extensive system of subventions and subsidies which plays such an important part in the annual outlay of the empire.

ST. PAUL THIRSTS.

One of Minnesota Twins Has Lid Screwed Down for First Time in City's History.

[BY DIRECT WIRE TO THE TIMES.]

ST. PAUL, June 9.—[Exclusive Dispatch.] For the first time in its life of fifty years, St. Paul has a lid, and an exceedingly tight one, at that.

Today a new lid was screwed down, and the city was the driest in its history. Not a drink was to be obtained for love or money after 12 o'clock Saturday night, and the drinking populace, with the exception of those wise enough to lay in an emergency supply Saturday night, went about with parched throats.

In police circles, the effect of the lid was considerably felt, not an arrest being made in the entire city after 10 o'clock Saturday night. Saloon-keepers about the city estimated they lost all the way from $50 to $700 each today, and it is understood many saloons in the suburbs and laboring districts, largely dependent on Sunday trade, will be forced to go out of business within a few weeks if the new order keeps up, and there seems to be no question that it will.

DASH TO DEATH.

Dishonest Servant Uses Employer's Automobile and Meets Accident.

[BY DIRECT WIRE TO THE TIMES.]

NEW YORK, June 9.—[Exclusive Dispatch.] Dashing along Ocean Park Way at a speed of forty miles an hour early today, a large automobile containing seven men, smashed into a Victoria in which five persons were riding, and as a result one man is dead, another is dying and nine persons are seriously injured.

To the chauffeur of the automobile the police liad the blame for the tragedy. The police say a dishonest servant took his master's machine out without permission and was speeding homeward with persons whom he had picked up as fares at Coney Island.

MEXICO INVITES ROOT.

WASHINGTON, June 9.—Ambassador Creel of Mexico presented to Secretary Root today an autograph letter from President Diaz, inviting Mr. Root to come to Mexico as the guest of the Mexican republic.

Mr. Root has accepted the invitation, notifying President Diaz, through Ambassador Creel, that he will visit Mexico in the latter part of the summer.

PITH OF NEWS FROM THE MIDDLE WEST.

[DIRECT WIRE TO THE TIMES.]

CHICAGO, June 9.—[Exclusive Dispatch.] Rain and thunderstorms are promised for Chicago tomorrow, accompanied by the long-desired warm weather. Maximum temperature today was 62 deg.; minimum, 52 deg.; giving a mean of 55 degrees, as against 65 deg. normal. The wind attained a velocity of twenty-five miles an hour from the southeast. Middle West temperatures at 8 o'clock p.m.: Alpena, 56; Bismarck, 70; Cairo, 80; Cheyenne, 58; Cincinnati, 72; Cleveland, 66; Davenport, 70; Denver, 68; Des Moines, 66; Detroit, 64; Devil's Lake, 56; Dodge City, 60; Duluth, 56; Dubuque, 68; Escanaba, 64; Helena, 56; Huron, 58; Indianapolis, 70; Kansas City, 66; Marquette, 56; Memphis, 84; Milwaukee, 52; North Platte, 56; Omaha, 70; Rapid City, 58; St. Louis, 78; St. Paul, 56; Sault Ste. Marie, 68; Springfield, 66; Wichita, 58.

FATHER ARRESTS SON.

"Here is my boy Jim. I bring him to you," said James Flannigan, 79 years old, to the desk sergeant of the Dearborn-street Police Station this morning. Besides him was the shrinking form of his twenty-year-old son. "Do you want him for killing somebody?" haltingly continued the father. "Yes, it was me. I did it," sobbed the lad. "I stabbed John Sinder, but he kept picking on me." For two hours the police had been investigating the death of Sinders, 22 years old, who was found dying at the corner of Thirty-eighth and Wood streets at dawn. A deep knife wound over his heart told the story of a murderous assault, but no one knew who had committed the deed. Flannigan heard of the finding of the body through neighborhood gossip. He knew that Sinder and his boy were acquaintances and that they went to the same dance. When the boy returned evasive answers the father took him to the police, where he made a confession.

GIRLS DROWNED.

[BY DIRECT WIRE TO THE TIMES.]

BELVIDERE, June 9.—[Exclusive Dispatch.] Misses Minnie Haag and Delphia Koerhing were drowned in the Kishwaukee River this afternoon while boating with Claude Wheeler and Bay Tremble. The young men were rescued, but the girls went down before help could reach them. The river is very high on account of heavy rains, and when near a dam just below the city a swift current caught the boat and carried it over. The cries of the occupants brought assistance from near-by fishermen. Lines were thrown out, but the girls were too frightened to grasp them, and it was only after considerable difficulty that the boys were brought ashore.

DE PAUW SEEKS PRESIDENT.

[BY DIRECT WIRE TO THE TIMES.]

PEORIA (Ill.) June 9.—[Exclusive Dispatch.] The trustees of Heddin College at Abingdon have offered the position of president to the Rev. W. P. MacVey, pastor of the Spencer Memorial Church at Rock Island, to succeed the Rev. Harry Gough, who has accepted a position as a member of the faculty of De Pauw University at Greencastle, Ind.

PLAN UNION BY WAR IN CENTRAL AMERICA.

[BY DIRECT WIRE TO THE TIMES.]

NEW YORK, June 9.—[Exclusive Dispatch.] Diplomatic and consular representatives in this country of the five Central American States of Costa Rica, Guatemala, Honduras, Nicaragua and San Salvador are disturbed by private dispatches that come by way of Mexico that there is on foot a great conspiracy to unite them under one government, with President J. Santos Zelaya of Nicaragua as the temporary head.

The Mexican government and the Pan-American Railroad Company are backing the scheme, and official Washington is said to be fully aware of the plans, but is winking at it all.

Zelaya, with his army of 10,000 men, on last March 25 routed the combined armies of Salvador and Honduras at Tegucigalpa, the Honduran capital, and President Manuel Bonilla fled from Honduras with what money he could seize.

MULE FURNISHES WAR BASIS.

That war is said to have started with a dispute about the theft of a mule by Nicaraguan cavalrymen from a Honduran, but the outbreak of hostilities is said to have been only a cloak for the great scheme to unite the States in one, so as to wrest from them their stores of mineral wealth and to build a railroad that will make it possible to reach the Isthmus of Panama from New York by rail. Close upon the cessation of hostilities in Central America came reports that Mexico was about to declare war on Guatemala and 10,000 Mexican troops were sent to the border. They have been held there for more than a month.

A curious state of affairs is that twice in the six weeks that the Mexican army has been covering the frontier their arms and ammunition have been condemned and sold to agents of President Zelaya. New arms have been furnished to the Mexican troops, and it is another odd fact that they are of the same make and pattern as the arms condemned and sold to the Central American government. These operations are said to be simply a ruse to effect the equipment of the army of insurrection that is to be led against Guatemala, Costa Rica, San Salvador and Honduras the moment the signal is given for the outbreak.

Mexico, with the Guatemalan frontier covered, with an army of 10,000 well-equipped troops, will have the principal government under control, so that the troops of Zelaya will have the three smaller States to cope with, and it is expected the war will be something like the stage representations of overturning Latin-American republics in a night.

Agents of the revolutionary elements in Costa Rica, Honduras and San Salvador to the number of more than 100 are in session daily in the city of Mexico, and are well supplied with money by the American interests concerned in the Pan-American Railway and in the exploitation of the mineral deposits extending from the frontier of Mexico to Panama.

The prime movers in the scheme on the part of the Pan-American Railroad Company are President D. P. Doak of Mexico City and J. M. Neeland of Los Angeles, Cal., both of whom have extensive mining interests in Mexico and in the Central American States. The railroad company was incorporated under the laws of New Jersey, to construct a road from San Geronimo, on the line of the Tehuantepec Railway, to run thence southeasterly through the States of Oaxaca and Chiapas, Mex., to the Guatemalan border line.

WOMAN PREACHES SERMON.

On Three Days' Notice, Wife of Philadelphia Pastor Occupies His Pulpit.

[BY DIRECT WIRE TO THE TIMES.]

PHILADELPHIA, June 9.—[Exclusive Dispatch.] In the absence of Rev. J. J. Hunt, his young wife officiated as pastor of the Bethany Methodist Episcopal Church this morning. It was the first time that Mrs. Hunt had ever made a public address, and she proved herself a preacher of ability.

It was only three days ago that Mrs. Hunt decided to take the place of her husband, who had accepted an invitation to deliver the Children's Day sermon in a neighboring church. She was entirely self-possessed during the service. She did not refer to her notes during the delivery of the sermon and her voice was clear and distinct.

Mrs. Hunt wore a white costume. On her head was a large picture hat of black, with a white feather towering above. The sermon was principally for children, it being Children's Day, though the young woman repeatedly called the attention of the adults to advice which applied to them with equal force.

Superb Routes of Travel.

MARINE GARDENS—
Santa Catalina Island
Glass Bottom Power Boats Fare
EMPRESS CLEOPATRA LADY LOU 50c
TO SEAL ROCKS AND MOONSTONE BEACH
Nine Miles of Marine Gardens
WORDS CANNOT EXPRESS THE BEAUTY OF THESE WONDERFUL GARDENS.
Tickets sold on trains and steamers will not be accepted on these boats. Visitors to Santa Catalina Island are WARNED not to buy tickets for the Marine Gardens until their arrival at Avalon. Tickets for sale in Los Angeles at Pacific Tours Co., lobby of Pacific Electric Building.
METEOR BOAT COMPANY

FAST STEAMER CABRILLO—
To Santa Catalina Island
SEVERAL HOURS ON ISLAND, RETURNING SAME DAY
Aquarium of Game Fish
A wonderful display of living specimens of the deep
Hotel Metropole
European plan. Rooms $1.00 per day and up. Cafe, orchestra. Furnished rooms for rent by the week or month.
SPORTIEST GOLF LINKS
Glass Bottom Boat Tickets sold at other places in Los Angeles than our Catalina ticket office, FIRST DOOR to the right entering Pacific Electric Station, do not include ISLAND MOUNTAIN RAILWAY TRIP.
BANNING COMPANY. Sunset Phone Main 36, Home F 3036.
TRAINS LEAVE DAILY—
Southern Pacific.....9:05 a. m.
Salt Lake.....8:30 a. m.
Pacific Electric ..... 9:15 a. m.
SATURDAY ONLY—
Salt Lake.....4:30 p. m.
Pacific Electric.....5:00 p. m.
Saturday evening attractions—Grand illumination and eruption of Sugar Loaf on arrival of steamer.
Company reserves the right to change steamers and their time of sailing without notice.

OCEAN EXCURSION—
To San Diego by Daylight
TUESDAY, JUNE 11
Via Pacific Coast S.S. large ocean-going steamer SANTA ROSA, leave Los Angeles 8:00 A.M., Redondo 9:30 A.M., fare for round trip including berth and meals, $7.00; tickets good 30 days—Rail-on route personally conducted tours: SAN DIEGO and RETURN, including TIA JUANA, SWEETWATER DAM, CORONADO, POINT LOMA and LA JOLLA; $6.75 including berth and meals on steamer. City Ticket Office 328 South Spring st. Phones—Sunset Main 41, Home A3017.

SAILING FOR SAN FRANCISCO, SEATTLE—
And all points in the Northwest. Large, elegant steamers
Santa Rosa and State of California
Leave Los Angeles 10 a. m. Wednesdays and Sundays
DAYLIGHT OCEAN EXCURSIONS TO SAN DIEGO, TUESDAY and SATURDAY, from Los Angeles 8:00 a. m.; Redondo, 9:30 a. m. RATES ALWAYS THE LOWEST AND INCLUDE BERTH AND MEALS. For full particulars, City Ticket Office, 328 South Spring Street. Phones—Sunset Main 41, Home A3017. H. BRANDT, D. P. A.

OCEANIC STEAMSHIP CO.—
S.S. SIERRA, JUNE 15, HONOLULU ONLY; HONOLULU, S.S. ALAMEDA, JUNE 22; TAHITI, S.S. MARIPOSA, JULY 1. TICKETS AND INFORMATION AT 324 SOUTH SPRING STREET. PHONES—HOME 6719; MAIN 1917. F. M. JENIFER, AGENT.

Theaters—Amusements—Entertainments.

MOROSCO'S BURBANK THEATER—
The Return of the Big Burbank Theater Stock Company
Yesterday afternoon and evening was greeted by overflowing houses and ... given the old favorites were features of the brilliant performances.
"Mizpah" as played by the incomparable Burbank Company is ... best stock production Los Angeles has known in years.
Two car loads of special scenery, a full equipment of gorgeous ... of characters of over one hundred persons and a wealth of brilliant effects ... that brand this production with the two dollar mark.
This is the play in which the Burbank favorites appear to best advantage ... play that everybody loves. It's the play that over one hundred and ten thousand ... enjoyed in Los Angeles at the Burbank. It's the play that appeals alike to ... It's strong plot, thoroughly rounded story, abundant and delicious comedy, ... climaxes and heart reaching love interest have made this play the standard ... by which other big plays are judged.
"Mizpah" Is the Biggest, Brightest ... Best Show in Town Tonight
"MIZPAH"
ELLA WHEELER WILCOX AND LUSCOMBE SEARELLE'S ...
WM. DESMOND, BLANCHE HALL, H. J. GINN, HENRY STOCK... MESTAYER, JOHN BURTON, ARTHUR RUTHLEDGE, ELSIE EDMOND, L... SON, H. S. DUFFIELD, ROBERT HOMANS, WILLIS MARKS, GERALD ... AND CARROL MARSHALL all appear in their old parts and there are a ... NEXT WEEK—"THE DAUGHTERS OF MEN." By the author of "... Master."

ORPHEUM THEATER—SPRING ST., between Second ... BOTH PHONES 1447.
Modern Vaudevi...
Commencing Tonight
VALERIE BERGERE & CO. Playing "A Bowery Camille."—FOUR ROSE... ean Carnival.—SUTLIFFE TROUPE, Seven Hot Scotches.—WERDEN & ... Song Pictures.—CARROLL & BAKER, Real Comedians.—TOSKA, the Tal... ROYAL MUSICAL FIVE.—Special Motion Picture, JIM JEFFRIES AT ... Burbank Ranch.
Matinees Daily Except Monday.

GRAND OPERAHOUSE—MAIN ST., between First ... Main 1867—PHONES—Home ...
THE FAMILY THEATER.
THE ULRICH STOCK COMPANY Presenting a musical comedy ...
"THE STREET SING...
By Hal Reid. Music—Realism—Romance. A story of yesterday, today ... Matinees Sunday, Tuesday, Saturday. Special Professional Matinee ...

BELASCO THEATER—BELASCO, MAYER & CO., Prop... PHONES—Main 820, Home ...
COMMENCING TONIGHT
The Belasco Company will give the first stock presentation of Arthur ... famous play,
"LETTY"
THIS IS THE BIG SUCCESS THAT WAS PLAYED BY WILTON ... FAVERSHAM TO CROWDED HOUSES FOR TWO ENTIRE SEASONS. EVERY MEMBER OF THE HIGH CLASS BELASCO COMPANY WILL BE IN THE CAST.
NEXT WEEK—"THE LOVE ROUTE." This is the newest play of the ... No other company in all this country has been deemed strong enough to ... play, and in consequence after the single week at the Belasco "THE ... will once more be played in the high priced syndicate theaters of this ... SEATS FOR THE LOVE ROUTE GO ON SALE THIS MORNING. ... for this great show.

THE AUDITORIUM—SPARKS M. BERRY, Manager ... FIFTH AND OLIVE STREETS.
"THEATER BEAUTIFUL."
TONIGHT--BALANCE OF THE WEEK
WITH WEDNESDAY AND SATURDAY MATINEES.
THE CALIFORNIANS TOM BAIL... Director
GILBERTS AND SULLIVAN'S COMIC OPERA
"H.M.S. PINAFORE"
All the favorites in the Cast. Beauty Chorus of 30. HEAR TEMPLE'S ... QUARTETTE.
SEE THE GREAT SHIP SCENE. Prices 25c, 35c, and 50c. Phone ...

MASON OPERAHOUSE— H. C. WY...
THREE DAYS COMMENCING TONIGHT.—SPECIAL ... MATINEE.
VIOLA ALLEN
As Viola in "TWELFTH NIGHT" on Monday, Tuesday and Wednesday ... the Wednesday matinee acts from "AS YOU LIKE IT," "THE SCHOOL ... DAL," "ROMEO AND JULIET" and "THE MERCHANT OF VENICE." ...
Prices—25c, 75c, $1.00, $1.50 $2.00.

OSTRICH FARM—
PIONEER OSTRICH FARM OF AMERICA—ESTAB. ...
A CAWSTON PLUME IS THE BEST SOUVENIR OF CALIFORNIA
25c Excursion Tickets Including admission, can be ... AND AT OUR City Store, 224 W. Third St.
TAKE PASADENA CARS MARKED "OSTRICH FARM."

EXHIBITION OF SILK CULTURE—
Spinning This Week TAKE GARVANZA OR ... CARS ON SPRING ST. to ...
Reeling COR. BUENA VISTA AND SOLANO AVE. CURTIS SILK ...

VENICE OF AMERICA—FINEST BEACH RESORT IN THE WORLD.
BATHING, BOATING, FISHING
CONCERTS IN AUDITORIUM EVERY AFTERNOON AND ...
DANCING IN PAVILION EVERY EVENING.
JUNE 14, "THE CONFEDERATE SPY." CO. F, ...

LOS ANGELES OSTRICH FARM—In Full ...
FIVE ACRES OF GIGANTIC BIRDS.
OPPOSITE East Lake Park
Most beautiful ... Ostrich Feathers ... made to Los Angeles.

Timely Special Announcements

GALLERY OF SCIENTIFIC WONDERS—
FOR MEN ONLY. ADMISSION FREE. 129 SOUTH ...
A Combination of Science and Art ...
Educational Opportunities Not Found ...
This Permanently Established European Exhibit is one of the Great ... Study the Natural and Unnatural Conditions of the Human Body ... Life-Sized Models. The Opportunity of a Lifetime. Open Daily ... night. Admission Free. 129 South Main Street, Los Angeles, Cal.

Superb Routes of Travel.

"KEY ROUTES"—
Personally Conducted Sight-Seeing Trips
MT. LOWE—Parlor Car leaves at 9:30 a. m. daily, $2.00.
MISSION AND ORANGE GROVES—Car leaves at 9:00 a. m. daily.
THE SURF CAR LEAVES at 10:15 a. m. daily, $1.00.
SEEING LOS ANGELES—Car 10:00 a. m., except Sunday, 2:00 p. m. ...
Only seating capacity of cars sold.
PACIFIC TOURS CO., 107 Main Entrance Depot, SIXTH & MAIN ... Angelus Hotel. 9 N. Fair Oaks Avenue, Pasadena.

STEAMERS DAILY—
San Francisco, Eureka, Portland, Grays Harbor, Seattle
And all northern ports. S. S. HANALEA every Saturday for San Francisco direct, $9.25, first class; $7.25, second class; including berth and meals. Direct freight shipments at lowest rates. Steamship tickets to and from Europe and all parts of the world. For further information apply to C. J. LEHMAN, Gen. Agt., 253 South Spring St. Phones Main 902, A5970.

EUROPEAN TOUR—
INCLUDING FIVE DAYS' VISIT TO JAMESTOWN EXPOSITION, CONDUCTED BY EXPERIENCED TRAVELER. SEND FOR BOOKLET.
The MILNE TOURS Co. 600 SOUTH ... PHONE ...

PORTLAND, Seattle, San Francisco,
The steamers ROANOKE and GEO. W. ELDER leave San ... 7 p. m. for the above, connecting with all northwestern lines. ... Information call at general offices NORTH PACIFIC ... Spring St. Phones Main 5115; Home A 7450.

$3 TO SAN DIEGO AND RETURN
ONE WAY. Personally conducted excursions every ... light trip both ways on Steamer City of Long Beach. ... Grand view of snow-capped mountains and San Diego ... regular prices. Tickets at 245 So. Spring st., 523 ... Pac. Tours Co., Huntington Bldg., Nelson Navigation Co.

PACIFIC SLOPE.

POST OFFICE GOES BEGGING.

Uncle Sam Finds Difficulty to Fill Berth.

Officials Resign Because Pay Is Too Small.

Georgetown People Are Shy of Postal Work.

[BY DIRECT WIRE TO THE TIMES.]

SEATTLE, June 9.—[Exclusive Dispatch.] The postoffice at Georgetown will be without help on July 1, unless the Postal Department can pay better wages and can locate some persons who wants the job. Postmaster Street resigned more than two months ago because his salary is but $1100 and no appropriation for rent will not pay for room enough for the office.

However, he is disgusted with a lack of funds for help. Since then Street's salary has been raised to $1400, but does not want the place and the department cannot get any one to accept him.

Joe Charles Myers, rural delivery clerk and Assistant Postmaster George Wilson declare they will resign. Though Georgetown is an independent municipality, it is now entirely surrounded by and annexed to Seattle.

MEMORY RETURNS.

REGAINING HIS PERSONALITY.

[BY DIRECT WIRE TO THE TIMES.]

PORTLAND (Or.) June 9.—[Exclusive Dispatch.] Slowly the unknown girl who applied Thursday to Dr. Lawrence is regaining his lost memory, and it is now known by those who know that he is Dr. F. H. Van Dusen, the missing Berkeley physician.

Every detail of the young stranger is coming to him. He now remembers his own identity, and the fact that a physician declares there is no longer a possibility of a mistake. The man, who lost his personality now knows he had a wife and child. Details dimly his relatives and friends and events preceding his disappearance, May 28, but as to how the accident that resulted in him losing his memory he has not the slightest recollection.

Dr. Lawrence believes that within a few days Dr. Van Tassell will recover from his present vagueness and become fully himself. He thinks the young man will yet recall events that will lead up to his disappearance and that he will be able to tell how he received the injury that made his mind a temporary blank. His brother-in-law, H. Van Tassell, is expected to arrive in Portland tomorrow, and it is thought that Van Tassell will soon be able to go to his family.

THIEVES GO FREE.

RESULT OF OFFICIAL FEUD.

[BY DIRECT WIRE TO THE TIMES.]

WINFIELD (Nev.) June 9.—[Exclusive Dispatch.] Because of a bitter feud existing between the Sheriff of Humboldt county and the constable of Goldfield, D. W. Burton, suspected of the theft of $21,000 worth of diamonds from the apartments of Mrs. Morgan at the Hotel Green at Pasadena on December 14, 1905, has fled and cannot be recaptured.

A telegram in Morgan's name to a jeweler at Pasadena, who had resulted in the shipment of $21,000 worth of gems, which now lie in the safe of the local office here.

Attorneys of the late Mrs. Morgan declare they will recover the stones, but that they will collect the $1500 reward and that Burton will likely go scot free. Tomorrow morning Judge Frank P. Langford, who tried the famous Orchard cases, will open court again and the cases to be tried in this county and June 24 are those of Jack Walsh, the prominent Goldfield man who killed C. W. Meyers on the night of March 15; J. J. McKewen, charged with slew Lem Eng at Silver Peak on Dec. 22, and Vincents Ivitch and Mike Novoshi, accused of the murder of Joe Milosovuch on the night of March 23.

The session of court beginning next week will occur the trial of John Thompson, who took the life of Count Podhorski in Goldfield on

CLIENT TO PENURY.

HAS CHARGED TO LAWYER.

[BY DIRECT WIRE TO THE TIMES.]

LOS ANGELES, June 9.—[Exclusive Dispatch.] Mrs. Annie Dayton has been forced to working for her living as a result because the missing attorney, C. C. Williams, frittered away the sum of $7000 given by her husband years ago. The woman is said to her defaulting lawyer, who left town with another woman, using her money to pay expenses. Williams disappeared mysteriously February 1. Mrs. Dayton employed another lawyer to look into the matter and found that there was no trace. She states that she used the money herself, but as she was a friend and trusted implicitly she has no idea how much she supposed Williams had used the money wisely for her and left sufficient to live on.

RIVALS WRIGGLES OUT.

ADMITS BOMBASTIC CLAIM.

[BY DIRECT WIRE TO THE TIMES.]

SAN FRANCISCO, June 9.—[Exclusive Dispatch.] Cornelius, who was so prominent in what is claimed to be an attempt to bribe an employe of the United Railroads to swear against officials of the road who managed the recent dynamite plot, made a public statement today. He will "call it to the attention of the grand jury tomorrow." It was a very clever scheme on the part of the United Railroads to trap Cornelius, but seems to have failed, owing

FLY SIGHTS.

PROSPECTS VISIT MINES.

[ASSOCIATED PRESS—P.M.]

ELY, June 9.—Two hundred men from Salt Lake and Ogden arrived here Saturday and Sunday in Ely. They will visit the mining properties tomorrow morning and Saturday morning at 8 o'clock a special train of eight Pullman's will leave here tonight. They were met here by their stay by the committee representing the business men of Ely and they were taken over to the mines and

MAN WEDS.

CHILDHOOD FRIEND.

[BY WIRE TO THE TIMES.]

RENO, June 9.—[Exclusive Dispatch.] C. O. Lindblom, the inventor in the Nome district, who spends his winters in Oakland, Cal., has been quietly married at Bellingham to Hannah Sparman of Oakland.

Miss Sparman was a girl of 12 years when Lindblom first went north, and she was still in the grammar schools of Oakland when the Nome millionaire made the big strike that brought him wealth. When he married Miss Sparman, Lindblom gave his age as 49; she is 22.

Lindblom and his bride walked to the residence of Rev. J. O. Damon and asked him to perform the ceremony. He was unable to do so, but Damon sent for Rev. P. H. Griggs, who united them in marriage.

GEN. KUROKI TALKS.

PRAISE AMERICAN IDEALS.

[BY THE ASSOCIATED PRESS—P.M.]

SEATTLE, (Wash.) June 9, Gen. Kuroki and party will sail Tuesday morning on the Kaga Maru. Today the entire Japanese party, including Brig.-Gen. Wood and Maj. Charles Lynch were guests of the Japanese consul at a Japanese dinner, tendered in honor of the distinguished guests.

Gen. Kuroki, in a short talk to Japanese students today, told them to study hard. He expressed his admiration for American achievements, pointed out the value of American ideals and advised Japanese to emulate the Americans.

SCANDAL STIRS GERMAN COURT.

GRAVE ACCUSATIONS ARE MADE AGAINST "ROUND TABLE."

Rumor Says Clique of Designing Sybarites, Preying Upon Emperor's Deeply Spiritual Nature, Lured Him Into Ceremonies and Practices Hardly Describable.

[BY DIRECT WIRE TO THE TIMES.]

BERLIN, June 9d—[Exclusive Dispatch.] With the impending fall of "Our Philip," as Emperor William has been wont to style Prince Philip von Eulenberg, his intimate and favorite, and the threatened disclosures involved in his last stand for respect before the world in the prosecution of Maximilian Hardin, the Berlin editor, a scandal has been let loose, whose malodorous fumes have reached the very foot of the throne.

It promises to be in the way of sensational disclosures of German court secrets what the Dreyfus affair was to the French army.

It is an unparalleled story of Sybarite debauchery practiced by a clique of men whose names are the proudest in the empire, whose circle included as its dupe and prey the Emperor himself.

Berlin is ringing with accounts, extravagant and distorted doubtless in many instances, of the black rites and excesses practiced by Eulenberg's "Round Table" as the coterie was known. And the climax of the revelations comes in the assurances that the information which has crept into the newspapers and inflamed the country is given by a lady of the nobility, who divorced her husband, one of the round table knights, for that species of offense against her marriage vows, which does not figure in ordinary court records.

The ascendency which a man of the personal and intellectual gifts of Prince Philip, who was a scholar, poet, diplomat and soldier, might gain over the Emperor is readily understood. The Emperor, who excels in many polite accomplishments, has always been a generous admirer and patron of his intellectual peers. The associates of Eulenberg were men of note and distinction, but their chief hold on the monarch seems to have been through his yearning after mysticism and the study of the occult. Blinded by the appeal to his superstition, he was caught in the mesh of the plotters, who combined political intrigue and unspeakable moral obliquity. To accomplish their own ends, they deliberately played upon his interest in the supernatural.

While no personal blame attaches to the Emperor, he has lost prestige enormously because he has been imposed upon so readily, yielding to the influence of such men in more than one political intrigue.

The first breath of trouble came on November 24, 1906, when Maximilian Hardin, a noted publicist and friend of Bismarck, published in his paper, the Zuknaft, a cryptic dialogue, veiled to the uninitiated, but sufficiently illuminating to the "round-table knights" to strike terror to their hearts.

No one had the courage to broach the matter to the Emperor, and finally the Crown Prince brought the matter to his father's attention. The Emperor believed that Hardin was actuated by personal malice against Eulenberg, until within the past few weeks, when his eyes were opened to the detestable practices of his associates.

Eulenberg is a member of one of the oldest Prussian families.

TWICE MARRIES SAME WIFE.

He Did Not Know Law so He Annexed Another Spouse After First Deserted Him.

[BY DIRECT WIRE TO THE TIMES.]

ST. LOUIS, June 9.—[Exclusive Dispatch.] Having been freed of both the bigamy charge against him by his first wife, Charles E. Boers is now the lawful husband of his former wife, No. 2, Miss Annie Filarskie, whose parents reside in San Bernardino, Cal.

Boers and his bride stated that the ceremony had been performed by a minister of the German Lutheran church. The bigamous marriage of Boers and Miss Filarskie took place October 24, 1904.

"As it had been several years since my first wife had left me," explained Boers, "I thought it unnecessary to get a divorce. I didn't know the law and believed I was free."

His wife learned of the bigamous marriage and caused his arrest January 30 of this year. Boers said his father paid the expenses of the first wife's divorce suit.

Soon after she obtained a divorce, charges against Boers were dismissed for lack of prosecution, leaving Boers free.

PRESIDENT WILL SPEAK.

WASHINGTON, June 9.—The President and party left here at 4 o'clock this afternoon on the Mayflower for Norfolk, Va., where he will speak tomorrow at the Georgia Day celebration. After reviewing the fleet of American and foreign war vessels he will deliver his first address from the grand stand at the exposition. A parade will follow, after which the President will visit the negro exhibit and the Georgia Building, where he will be given a reception by the women commissioners. In the afternoon he will address the National Editorial Association and then he will return to Washington.

Job Printers and Publishers.

Linotype machine composition, any face or measure, is supplied by The Times' Linotype School at reduced prices. For rates, telephone The Times, or apply at the school. Corner San Fernando and College streets. Operation and care of machines taught in three months' course.

RAILROAD RECORD.

NEW CAR LAW PUT IN FORCE.

State Regulates Distribution of Freight Cars.

Uniform Order Book Provided in Indiana.

Roads Required to Supply Needs of Shippers.

[BY DIRECT WIRE TO THE TIMES.]

INDIANAPOLIS (Ind.) June 9.—[Exclusive Dispatch.] The provisions of the shippers' law, requiring the railroads of the State to keep a uniform order book at all stations for registering all orders for cars and all deliveries of cars, will go into effect tomorrow.

The law provides that an applicant for cars for use at any such station shall record in such book the date of his application, showing the number of and kind of cars required, when required for what kind of loading, the point of destination and such other information as the Railroad Commission shall prescribe. In case it is not practical or possible for the applicant to apply in person, says the law, when the application may be made in writing or by wire, and, if made in writing or by wire, then one authentic copy shall be furnished to the local agent for filing in his office, which copy shall constitute a part of the lawful record. Each carrier shall furnish to the applicant in not less than forty-eight hours after 6 o'clock p.m., of the day of filing such application, the cars so required, unless the cars are not so soon required, in which case they shall be furnished when required.

The carriers' agent at every station shall record in such book the date the cars were furnished and billed out and such other information as such commission may prescribe in the form of such record, and every such record, or a properly authenticated copy thereof, shall be competent evidence in courts of this State and before the Railroad Commission of Indiana concerning matters required to be recorded there. Any such carrier shall not be required to furnish cars for shipment unless applied for as provided in this section; provided, however, that the distribution and delivery of coal cars to coal mines on such carriers' lines in this State shall not be controlled by the provisions of the section.

The intent of the act is properly to provide for car distribution.

MAD MUSICIAN EXPELS CHARGE.

VIOLINIST BOEHM MAY BE RETURNED TO LOS ANGELES.

Member of San Carlo Opera Company Who Went Insane in Angel City and Was Sent to New Orleans May Be Brought Back Unless Railroad Company Tests Law.

[BY DIRECT WIRE TO THE TIMES.]

NEW ORLEANS, June 9.—[Exclusive Dispatch.] Unless the Southern Pacific Railroad chooses to test the law which makes it compulsory for all common carriers to return public charges to the point of embarkation, it will have to take Bruno Boehm, famous violinist of the San Carlo Opera Company, who went crazy in Los Angeles, back to the California city.

Dist.-Atty. Potter Park has taken the first steps toward the enforcement of the law in this case. He forwarded a demand to General Passenger Agent Batturs. Boehm arrived here in a hopeless state of insanity. He was rescued from death under a street car at the Louisville and Nashville depot, and on examination by Dr. O'Hara he was found to be suffering from a complete collapse. For a time it appeared he might recover, but it is now known that Boehm is a hopeless case.

The demented man is a native of Berlin and an accomplished musician. The terrible strain incident to a hard season and the use of narcotics are believed to be responsible for his condition. Boehm was brought here from Los Angeles by the Southern Pacific.

VETERANS WANT KING.

Western Volunteers Desire His Election as Commander of Spanish War Organization.

[BY DIRECT WIRE TO THE TIMES.]

MILWAUKEE (Wis.) June 9.—[Exclusive Dispatch.] The movement started by Wisconsin to elect Gen. Charles King, the novelist, as head of the National Spanish War Veterans at the coming annual convention is gaining strength, and practically all the States west of the Mississippi have been formally pledged to his support. Among the most active supporters of his candidacy are the Pacific Coast States, which sent to the Philippines several regiments of troops which were under Gen. King's command.

Though a strict disciplinarian, Gen. King won the affection of his troops by his gallantry in action. The California, Washington and Oregon veterans are particularly enthusiastic in the support of the Milwaukee soldier-novelist.

TIMBER DEAL CLOSED.

Californians Dispose of Valuable Holdings in Calcasiu Parish, Louisiana.

[BY DIRECT WIRE TO THE TIMES.]

LAKE CHARLES (La.) June 9.—[Exclusive Dispatch.] A timber deal of large proportions was closed here yesterday, by which Massachusetts and California people dispose of their holdings in Calcasiu parish, along the line of the new Colorado Southern Railroad. The deed sets forth that John S. Alley and wife of West Newton, Mass., and William H. Alley and wife of Santa Barbara, Cal., sell to the Ewart Lumber Company, a tract containing 1440 acres of land. The purchase price is given as $43,200.

TAFT TO SPEAK OFTEN.

WASHINGTON, June 9.—Secretary of War Taft is scheduled to deliver several addresses during his western trip this week. Monday night he will make an address at Milwaukee. On Tuesday he will visit the Rock Island arsenal and be the guest of the Press Club. On Wednesday he will speak at Minnesota University at Minneapolis and on Friday night he will dine with the Commercial Club at St. Paul.

Pasadena Hotels

The Maryland, Pasadena

OPEN ALL THE YEAR
AND ALWAYS AT ITS BEST

Pacific Electric Cars direct to door. Write for rates and copy of "Maryland-Virginia Life."

D. M. LINNARD

City Hotels

Hotel Alvarado

Corner 6th and Alvarado

SUMMER PRICES ARE IN EFFECT. ESPECIALLY LOW RATES TO COUPLES. FIRST-CLASS HOTEL SERVICE. TABLE THE VERY BEST.

Hotel Ingraham

Ingraham and Bixel Streets, off Seventh.
A delightful home for tourist or permanent guests.

One of the best constructed hotels in the city. Elegantly furnished throughout. Table and service the best. The high location and surroundings of this hotel make it COOL, CLEAN AND QUIET.
BERNARD BEYER.

New Rosslyn and Natick House

433 South Main Streets
First and Main Street

ALL MEALS 35c. 21 MEALS $6.50.

Percival Apartments

Summer rates, winter rates cut in half. The finest equipped apartment house in the West—204 rooms, 77 baths, ball and music room, large lobby and ladies' reception room; latest vacuum cleaning devices.

845 S. Hill St.
Phones: Ex. 778. Bdway 1575.

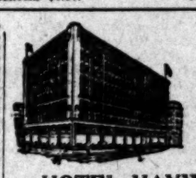

NEW AND FIRE PROOF

HOTEL HAYWARD

CORNER SPRING AND SIXTH STREETS
250 Rooms. 125 Private Baths. 60 large Sample Rooms for commercial men. RATES—European plan $1.00 up; special rates to permanent guests.
H. G. FRYMAN, Proprietor.

American European Hotel

On FIFTH STREET, between Olive and Grand. Summer rates to permanent guests. Table d'hote dinner, 50 cents. Rooms to transients, $1.00 a day and up.

The Byram Apartments

1037 BYRAM STREET.

Just completed, everything new and "up-to-date." Elegantly furnished large bay window rooms, hot water, steam heat, telephone service, guests' parlor, private baths, gas and electric light, front porch on each floor facing east. Located within fifteen minutes walking distance of Broadway. Rates $25, for two, and $35 for three-room suites. Home Phone E2479. Take Eleventh street car west.

A. C. and M. D. ADY, formerly of Hotel California.

HOTEL WATSON

607 WEST PICO AND FLOWER ST.

European plan. Best summer home in the city. Hot and cold running water in every room. Very low summer rates after June 1st. Popular priced restaurant in connection. University and Pico cars pass the door.
W. F. WATSON, Prop.
Phones Main 8420; Home F 3886.

The Pickwick Hotel

332 SOUTH GRAND AVENUE.

A new finely furnished apartment hotel; 68 handsomely appointed apartments with buffet, kitchens and every convenience for housekeeping, steam heat, hot water and telephone in each apartment. Elevator service day and night. The Pickwick roof garden a delightful feature. Rates—single rooms $15 per month. Apartments $30 per month and up.
Under the management of BUTTERFIELD KILBOURNE HOTEL CO.

HOTEL ORENA

Everything new. Opposite Postoffice, 705 West 7th Street. Fireproof steel bldg. See the Sun Parlor. Beautifully furnished. Phone Main 2775.

Home F1600

Queen Apartments

539 CALIFORNIA STREET.

Just open, two blocks west from Broadway. Belt line cars stop at door. Everything new, home-like, comfortable and bright. Steam heat, hot water, private baths, electric light and gas to $1.50 per month each free; also janitor service. Special rates to permanent guests. Phones—Broadway 1286; A7008.

The Touraine

447 South Hope Street

makes an ideal summer home, cool, refined, convenient, luxurious and reasonable in price. Rooms single or en suite. The best of management and the best of everything, including the famous Marshall & Stearns Patented Wall Beds and Fixtures.

Mountain View Inn

620 E. Prospect ave., Hollywood. American Plan. Everything new; steam heat, electric lights; private baths, beautiful view of the mountains; 7-minute car service; only 20 minutes ride to the city. Rates $2 per day and up. Special rates by the month. BENJAMIN Fowler, Prop., Phone E2007.

OCCIDENTAL HOTEL

425 South Hill Street, Los Angeles.
A modern, high-class and convenient stopping place. Rates 75c to $2.00 per day.
GEO. W. VON ACHE.

HOTEL LILLIE

Is making exceptionally low prices for the summer.

534 SOUTH HILL STREET

Hotel Fleur de Lis

Elegantly furnished rooms and suites with private baths; location unsurpassed; above noise and dust, yet close to business center. For health and comfort try
232 SOUTH GRAND AVE.

Resorts.

OAKS & BEAR VALLEY

The two popular vacation resorts under one management. Spend a week at each place. No end to enjoyments. The mountain air is pure and invigorating.

For information address Manager Seven Oaks, Redlands, Cal., or call at 267 W. Third St., Los Angeles.

Resorts.

COMFORT--HEALTH

Do you expect to go to the beach, mountains or country this summer? Are you owner or manager of a summer resort?

The most satisfactory as well as healthy home to live in are these cottages. Cool in summer, easily warmed in winter. Have upper and lower floors, folding stairway, folding beds, strong frame work with all joints of steel. Will last a lifetime. Easily put up, easily taken down. These will bring in more income per month to a resort than any cottage you can use; look well on your lawn or grounds. Your guests are pleased. Made in ten sizes. Write us how man you can use, or come and see one at 420 W. Sixth st.

CARTER'S CAMP

Little Santa Anita Canyon,
SIERRA MADRE, CAL.

The new Mountain Resort. NOT A HEALTH RESORT. Take Sierra Madre electric cars to end of line. One-half mile to the camp. Information, CARTER BROS., Props. Peck-Judah Co., 222 South Spring St.

The Bundy Hot Springs

Located in Elsinore, Riverside County, Cal. Especially good for stomach, kidneys, rheumatism. Hotel and baths practically under same roof. Water's natural heat. No staging. Santa Fe. L. G. MAXWELL, Prop.

The Walker Cottage

Exclusive rights to manufacture them outside of California for sale.

Fredalba Park

NOW OPEN. Daily stage from Hyland 7:30 a.m. except Sunday.

HOTEL

ROWARDENNAN

SANTA CRUZ MOUNTAINS
Ben Lomond, Cal.
HENRY G. WALTERS, Proprietor.

El Pizmo Beach

Write for book. EL PIZMO CO., Pizmo, Cal.

City Restaurants

A NEW FEATURE OF THE

Bristol Pier Cafe

Will be to catch your fish at the pool and have it cooked and served at your own table for dinner.

Music by Donatelli's famous Italian band.

FOLLOWS CAMP

San Gabriel Canon

This famous camp is now open. Finest trout fishing in the county. Only half a day from town. Good table. Rates $2.00 per day. Enquire Peck-Judah Co., 222 South Spring st., or write Ralph M. Follows, Azusa. Phone Home 5229.

SAN JACINTO

HOT MUD SULPHUR SPRINGS
(RELIEF HOT SPRINGS)

Health and pleasure resort. Hot mud and sulphur baths for rheumatism. Finest curative mineral waters in California. First class hotel and bath accommodations. Auto meets all trains. Call Home 331, or address TRAVEL & HOTEL BUREAU, 207 West 3rd St.

Lakeside Inn

Finest interior resort. One hour from San Diego by Cuyamaca R. R. Fine lake fishing, duck and quail, and golf. Auto race track. Mineral waters. Rates moderate.
LAKESIDE, SAN DIEGO, CAL.

GLEN ALPINE SPRINGS

LAKE TAHOE.

Opens June 15th. Elevation 6200. Fly fishing. Free boats. Free baths. Circulars at S. P. and Peck-Judah Bureaus, M1059 K. CHANDLER, Lessee, Pacific Grove, Cal.

MOUNTAIN VIEW RESORT.
San Gabriel Canyon.

Open for guests. Write HAYES POTTER, Azusa, or Travel and Hotel Bureau, 207 West Third St., Los Angeles. Pasadena Bureau, 141 N. Raymond Ave.

CAMP RINCON

This beautiful Camp is now open for guests, stage is running, fishing good. City office, 222 S. Spring St., or write C. E. SMITH, Mgr., Azusa, Cal. Phone Home 324.

Resorts

INFORMATION BUREAU
4TH FLOOR TIMES BLDG
9 A.M. to 6 P.M. OPEN DAILY

The TIMES FREE INFORMATION AND RESORT BUREAU is for the accommodation of those seeking recreation, rest and recuperation among seashore and mountain resorts. Particulars are furnished regarding Hotels and Private Boardinghouses; their attractions, rates, etc. Photographs, circulars and transportation literature are kept on hand for inspection and distribution. Times readers can obtain here, in a few minutes, information that would take a week and in many instances longer to procure if they were compelled to write for it.

Hotel Redondo Redondo-by-the-Sea

The best of everything. The Ideal Resort for families, automobilists, seekers after health or pleasure. New cement tennis courts. New bath house under construction. Cool and no dust. Service all day. Make your reservations now. Autos take Figueroa to Slauson. Good road all the way.
JOHN S. WOOLLACOTT,
Redondo Beach, Cal.

GLENDALE SANITARIUM, Glendale, California

SOUTHERN CALIFORNIA'S GREAT HEALTH RESORT. Battle Creek Sanitarium methods of treatment. Up-to-date treatment rooms just completed. New gymnasium. Beautiful grounds. Delightful climate. Building steam heated, electric lighted, electric elevator. Just the place YOU HAVE DREAMED OF AND LONGED FOR. Rates $17.50 to $25.00 per week for board, room and regular bath room treatment. Electric cars leave Huntington Building, Sixth and Main, Los Angeles, every thirty minutes. Go out today or write for full information and Free Booklet A. Tubercular, insane or objectionable cases NOT ADMITTED.

At the GRAND CANYON the Little Inn at GRAND VIEW

has for years afforded the broadest outlooks, most varied trails, experienced guides. Grand View enjoys the coolest summer climate in the U. S. In pine forest, far above sea level. Splendid rides, drives and camping trips. All the modern comforts. Special rates by the week and month.
Los Angeles Agent, MISS WHITLOCK, 207 West 3d St.
H. H. SMITH, Manager. P. O. Grandview, Arizona.

Blumauer Inhalatorium

All sufferers from CATARRH, BRONCHITIS, ASTHMA AND TUBERCULOSIS should visit the BLUMAUER INHALATORIUM, where BULLINGS'S METHOD OF MUNICH for the treatment of these diseases is given. Send for booklet.
409 Pacific Electric Building Phone F-1467

Arrowhead Hot Springs

San Bernadino, opposite Redlands, elevation 2000 ft. Hottest Curative Springs in the world. Natural steam and mud baths. Electric cars to hotel. Summer rates. Write for booklet or call at 207 West 3rd Street, Los Angeles.

Elsinore

HOT SPRINGS and Lake View Hotel, the most picturesque place in California. Health-giving hot waters and mud baths. The very best accommodations at reasonable prices. Write for circulars. C. S. TRAPHAGEN, Prop., or call at Information Bureau, 207 W. Third street, Los Angeles.

Santa Fe Mineral Springs

Now open. First-class service. Hot sulphur baths. Board by day or week. Greatest water on earth for stomach trouble and rheumatism. Furnished cottages for rent. Phone A6264 for information. HOLT & BELL, 114 Stimson Bldg., Los Angeles.

A Vacation for $20

A week's accommodation at the San Luis Hot Sulphur Springs, including board, room and bath, a round trip ticket, a beautiful 7-mile auto ride from train each way, all for $20. Don't miss it; it will do you weeks of good. A place for Health and Recreation. The water especially good for rheumatism, kidney and stomach troubles. For booklet, A. M. SMITH, San Luis Obispo, Cal., or PECK-JUDAH BUREAU, 222 S. Spring St., L. A.

Fairview Hot Springs

Resort in Orange Co., near the famous celery fields. Take Newport Beach car leaving Pacific Electric Depot daily at 9 A. M. or 2 P. M.
The best baths, best climate and best accommodations. City office 209 W. 6. Collins Building, 313 W. Third Street. Phones A-5001, Main 1942.

Bimini Hot Springs

Take a course of curative baths at Bimini Hot Springs. Medical department thoroughly equipped; first class hotel accommodations if required; free from noise and dust. Take street car to door.
DR. G. W. TAPE, Medical Superintendent.

Glenn Ranch

Go to Glenn Ranch if you want to enjoy your vacation this summer. A good table, comfortable beds; riding, driving, tennis and trout fishing. Board and room $1.50 to $2 per day, $9.50 per week. Take Santa Fe to Keenbrook. Ranch stage will meet and take you to Ranch. For further information, address MRS. J. M. APPLEWHITE, Cajon, Cal.

Idyllwild

AMONG THE PINES
Beautiful mountain scenes combined with every city convenience.
OPEN JUNE 15th.
For full information address W. L. ABDILL, Manager, Idyllwild, Cal.

Oakley Convalescent Home

2042 HOOVER ST., LOS ANGELES.
A home where patients get care of trained nurse. Carefully prepared food. Vibratory massage at direction of physician. Send for booklet or phone H1488.

HOTEL CASA LOMA

REDLANDS

California's most popular hostelry. Perfectly equipped in every way. All comforts, convenience—best cuisine on the Coast. Golf, tennis, riding, driving, automobiling. Livery and garage.
Special rates, $2.50 and $3 a day. American plan. Free booklet.

Catalina. NESTELL'S GROUP of modern cottages and tents are the finest in Avalon. CAMPUS VIRGINIA, 14 camps, are the best and finest equipped in the State. We have 100 apartments to select from. See Mrs. Hess, or J. Albert, Savoy Cottage, opp. Pacific Hotel, Avalon.

Great Northern Railway

It costs no more to go East via San Francisco, Portland and Seattle. Superb scenery and service.
J. W. PHALON, Trav. Freight and Passenger Agt.
606 S. Spring St. • Los Angeles, Cal

LAKE TAHOE

Special Excursion
June 15th

Leaving Los Angeles 4 P.M.
The Paradise of Fishermen.

Round Trip $23

Good until July 6 returning.

Low rates also from Santa Barbara, Ventura, Oxnard, Pomona, Riverside, Redlands and Santa Ana.

Remaining over at San Francisco from morning until evening. Through Pullman sleepers to Truckee. Diningcar service. Stopovers allowed returning at San Francisco.

Further information with illustrated literature may be obtained at the City Ticket Office,

500 S. SPRING ST., cor. Sixth, or at ARCADE DEPOT, Los Angeles.

SOUTHERN PACIFIC

Places to Visit in California

If you want information or booklets about any Resort or any Hotel or any Steamship or Railroad Trip in California, fill out this blank and mail it to "The Information and Resort Bureau, Los Angeles Times," and you will be supplied immediately.

Resort Bureau Los Angeles Times—please send me full information about

.....

.....

.....

SIGN HERE:

NAME .....

STREET .....

Hotel and Resort Booklets and Information Blanks always on file at "The Times" Resort Bureau, corner First and Broadway.

LABOR.

UNIONS PLAN VAST MERGER.

Miners Federation Will Propose Consolidation.

Moyer and Haywood Sure to Be Kept in Office.

Debs, Socialist Leader, Joins With Convention.

[BY THE ASSOCIATED PRESS—P.M.]

DENVER (Colo.) June 9.—According to an announcement in the latest issue of the Miners' Magazine, a movement will be inaugurated at the fifteenth annual convention of the Western Federation of Miners, which opens in this city tomorrow, for the consolidation of all labor unions. About two hundred delegates are expected to attend the convention and the session will continue two weeks. Delegates are coming from Alaska, British Columbia, Mexico and all the Western States in which mining is carried on.

In the absence of President Charles H. Moyer, who is in prison in Idaho, Vice-President C. E. Mahoney will call the convention to order. Examination of delegates will be the principal work of the opening session.

That Charles H. Moyer will be continued as president and William D. Haywood as secretary-treasurer of the organization is the consensus of opinion among the delegates who have already arrived. The charter prohibits the election of officers, not upon the floor of the convention hall, but provides that officers shall hold over until their successors are chosen. The election of president and secretary-treasurer, it is agreed, will be passed again this year as it was last year.

The delegates already on the ground are unanimous in declaring that Harry Orchard's statement connecting the Federation officers with the crimes he committed are a network of lies.

Eugene V. Debs, the Socialist leader, is in Denver and will attend the convention.

STRIKE TIES UP ARIZONA ROAD.

TRAINMEN TAKE ADVANTAGE OF THEIR EMPLOYERS.

Crews on the Gila Valley, Globe and Northern Do Not Give the Company Sufficient Time to Consider Their Demands and Take Trains to the Terminals.

[BY THE ASSOCIATED PRESS—P.M.]

GLOBE (Ariz.) June 9.—Freight conductors and trainmen on the Gila Valley, Globe and Northern Railway struck yesterday for 10 per cent. increase in wages and a reduction in hours from eleven to ten, to conform with an agreement made at Chicago, including forty-nine western roads, and which went into effect April 2.

It is understood the demand for shorter hours includes also passenger crews on the local road, and involves twenty-six men in all. Passenger trains continue on schedule, but the freight trains all returned to the terminals yesterday when the crews went on strike.

Superintendent Mallard today informed the striking employés that President Randolph refused to treat with them and demanded that they return to work, otherwise their places would be filled by others.

The men struck without giving the company sufficient time to consider the demands. Should the strike continue any length of time, it might cause a serious blockade of freight between Bowie and Globe, as the traffic is heavy.

The Old Dominion Copper Company is not seriously affected, as it has sufficient fuel and supplies on hand to last six weeks.

PLAN BOYCOTT FOR TEACHERS.

CHICAGO LABORITES TO INVOLVE PUBLIC SCHOOLS.

Federation Leaders Contemplate Aggressive Campaign in Event of New Educational Board Endeavoring to Break Up Union Formed by Windy City Pedagogues.

[BY DIRECT WIRE TO THE TIMES.]

CHICAGO, June 9.—[Exclusive Dispatch.] Backed by the Chicago Federation of Labor, the Teachers' Federation is preparing to fight any attempts which may be made by the new school board to break up its union and threatens to declare a strike and boycott against the schools.

As one of the principal items in their plans of aggression the teachers are preparing to see that every member of the labor unions of Chicago will take his children out of the public schools at the first intimation from the school board that it will carry into effect the declaration of President Schneider that teachers must abandon their union.

President Schneider refused to discuss the threatened conflict. "I do not want to commit myself at this time as to any steps which may be taken against the teachers union," he said. "There will be time enough to talk later."

The Federation of Labor proposes to treat the question of union teachers as they would treat any question where the union members are involved in a lockout.

CORNELIUS EVADES TRAPS.

DISTRICT ATTORNEY PROBING.

[BY DIRECT WIRE TO THE TIMES.]

SAN FRANCISCO, June 9.—[Exclusive Dispatch.] No definite developments have taken place in the attempt of the police to trap Richard Cornelius, president of the Carmen's Union, in connection with the dynamite plot.

It is generally understood that something of a hitch occurred marring the perfect success of the scheme. Officers of the United Railroads claim, however, that Cornelius, in the hearing of hidden witnesses, offered to give $500 to Charles Handy, a chauffeur employed by the United Railroads, if he would give evidence tending to show that the United Railroads sent the dynamite to union headquarters as a trick to influence public opinion. Dist.-Atty. Langdon has taken a hand and Mr. Cornelius says he has a dark plan to unfold to him.

Cornelius is now trying to make out that this is a plot.

Handy, the chauffeur, is said to be the son of the doctor who was shot by Heney under justifiable circumstances years ago in Arizona.

STRIKE FUND TO BE RAISED.

TELEGRAPHERS ARE LOOKING FOR TROUBLE.

Members of the Order to Be Assessed $1 Per Week in an Effort to Acquire Sinews for Possible Struggle With Western Union Company in the Near Future.

[BY DIRECT WIRE TO THE TIMES.]

NEW YORK, June 9.—[Exclusive Dispatch.] There was much excitement at the headquarters of the Commercial Telegraphers' Union at the Astor House this evening when a clean-shaven young man made his appearance. The young man was Wesley Russell, secretary of the national organization of the telegraphers. Mr. Russell carried with him much ready cash and also his bank book, showing that the organization had more than $50,000 to its credit.

At a meeting of the National Executive Committee in the Astor House tomorrow a motion will be adopted to raise a defense fund of $100,000 additional. This will be done by assessing the 35,000 members of the organization $1 a week per man, and if a strike is ordered the assessment will be raised to $2 per week per man.

Russell said tonight:

"I cannot conceive that there will be a strike, because our demands are absolutely just, the principal demands being the universal 10 per cent. increase in pay promised by the Western Union Company, the eight-hour work day and the free typewriters.

"In the event of a strike we will have the material and hearty assistance of the railroad telegraphers of America, who are 65,000 strong, and have $500,000 in their treasury. They will not strike in sympathy, and have not been expected to do so."

LABOR BRIEFS.

Long-range Sympathy.

BRUSSELS, June 9.—The International Socialist Congress today passed a resolution condemning the prosecution of members of the Western Federation of Miners in Idaho.

COPPER MINES MAKE MONEY.

AMALGAMATED SHOWS INCREASE FOR YEAR.

Several Companies in Big Concern Report Losses During Past Official Year, but Others Show Sufficient Gains to Net in Excess of Previous Twelve Months.

[BY DIRECT WIRE TO THE TIMES.]

BUTTE (Mont.) June 9.—[Exclusive Dispatch.] For the year that ended May 31, the net proceeds of the mines in this district owned by the Amalgamated Copper Company amounted to $14,741,992, an increase of $936,180 over the net proceeds of the preceding year.

This was shown by an official statement filed with the Assessor of Silver Bow county today. The Anaconda, Boston and Montana, and Butte and Boston companies show gains over last year, while the Parrott & Trenton company report losses.

The Red Metal company reported net proceeds today of $1,422,720, and the North Butte $31,671,212. Both show tremendous gains. Last year the Amalgamated Copper company paid taxes in this county on net proceeds aggregating $13,805,812. It paid $397,000 in taxes in Silver Bow county. This year it is estimated the company will pay 40 per cent. of the taxes of Silver Bow county. The Amalgamated Copper Company last year paid more than $400,000 in taxes in this State. This sum was one-eighth of all the taxes paid in Montana.

Of the Amalgamated properties, the Boston and Montana company made the greatest comparative showing during this year. Its net proceeds for the year that ended May 31 last, were $7,049,868.23, as compared with $6,158,509.56 for the year before, or an increase of $891,878.70. The Butte and Boston company reported an increase of $173,574.24 in its net proceeds. For the year recently ended its mine proceeds were $1,249,467.62, as compared with $1,075,892 the year before. The Anaconda companies' total net proceeds for the last year were $5,819,184.52, compared to $5,753,265.42 for the year before, or an increase of $65,919.10. The Parrott company of the year recently ended reported $41,720.80, as compared with $277,813.26 for the year before, a decrease of $236,284.56. The North Butte companies' showing is a remarkable one for the year recently ending. It reports net proceeds of $1,271,212.67. The preceding year the sum reported was $1,878,000, an increase for last year of $1,293,000.

WOMEN INDIGNANT.

Members of D.A.R. Resent Discrediting of Supposed Historical Incident.

[BY DIRECT WIRE TO THE TIMES.]

GREENWICH (Ct.) June 9.—[Exclusive Dispatch.] Members of Putnam Hill chapter, Daughters of the American Revolution, and others who take pride in the existence of the Putnam cottage here maintained by the Daughters of the American Revolution as a tea-room and museum for Putnam ladies, are much put out by the declaration made by Isaac L. Mead that Putnam never stopped at the cottage.

The indignation is added to by a further declaration that the old razor which was picked up at the top of Puts Hill and which is now in the possession of Tree Warden Hotaling, was not used by Putnam and that he was not shaving with it and put it in his pocket hurriedly when the word came that the British were approaching, dropping it as he and his horse dashed down the hill.

Mr. Mead does not believe Putnam ever stopped at the Knapp Tavern, because it was managed by a Tory, and since the general had attended the dance at Peckskand the evening previous, he probably would have then been cleanly shaven and would not have had to shave on the morning of his escape.

OBITUARY.

Julia Magruder.

RICHMOND (Va.) June 9.—Miss Julia Magruder, the novelist, died here today after a protracted illness, aged 51 years.

POLITICAL.

URGES CANNON FOR PRESIDENT.

Illinois Legislator Booms the Speaker of House.

Predicts Politicians Will Be Greatly Surprised.

Ex-Secretary Shaw to Make Vigorous Campaign.

[BY DIRECT WIRE TO THE TIMES.]

DES MOINES (Iowa) June 9.—[Exclusive Dispatch.] James M. Kettleman of Chicago, member of the Illinois Legislature and one of the closest friends of former Secretary L. M. Shaw, reached here today from New York.

"Illinois is for Joseph G. Cannon for President," said Mr. Kettleman, just before he took the train for Minneapolis and St. Paul. "Speaker Cannon will surprise politicians, in my judgment, for he will develop much strength in his home State for the nomination. Shrewd politicians, I believe, will agree that Fairbanks can hardly make a strong showing; that Taft, outside of Ohio, is likely to develop little strength; that Knox of Pennsylvania is not well known in the West, and that other men who have been mentioned for the nomination cannot reasonably expect to secure the nomination, and it is agreed, too, that no man is likely to go into the convention with the votes to start with, to nominate."

Secretary Shaw will go into the campaign in five States in September and continue in the campaign until election. Part of these States are in New England and part of them in the South.

TO SOUND YORK STATE ON TAFT.

MANAGER VORYS STARTS ON CANVASS OF SITUATION.

Leaves Washington for Gotham to Attend Insurance Conference but Real Business Is to Learn If Republican Delegation Can Be Won to Administration Candidate.

[BY DIRECT WIRE TO THE TIMES.]

WASHINGTON, June 9.—[Exclusive Dispatch.] New York is now to be spied out in the interest of Secretary Taft's Presidential boom. A careful canvass of the situation will be made and an approximate conclusion reached as to whether the State Delegation can be taken away from Gov. Hughes if he should become a formidable "favorite son."

Arthur Vorys, of Ohio, manager of Taft's candidacy, left for New York late this afternoon. He goes ostensibly to attend a meeting of State Insurance Commissioners, but will handle political business as a side line. Mr. Vorys has been selected as the Mark Hanna of the Taft campaign. His first conference will be with Henry W. Taft, the Secretary's brother.

President Roosevelt and Mr. Vorys had a long conference today at which the progress of the Taft movement was discussed. Mr. Vorys made a most satisfactory report on the situation in Ohio and regarded matters as being favorable elsewhere. It is believed the President gave him much valuable advice to the best means of establishing a foothold in New York. He does not desire Gov. Hughes to come along with a "favorite son" boom and either seeks the selection of a Taft delegation or one pledged to himself for a third term.

Being resentful of Gov. Hughes's action in refusing moral support when his pet politics were conquered, the President is in a position to render the Taft managers service of the utmost importance.

The candidacy of Senator Knox, it is learned, gives the Taft boosters more concern than any other boom. While the friends of Secretary Taft expect to maintain the friendliest relation with the Knox movement, they believe that in the final struggle the fight will be between Knox and Taft.

Secretary Taft will invade the political territory of Senator La Follette and make a strong bid for the Wisconsin Republican delegation to the national convention. Mr. Taft will make two speeches in Wisconsin and he expects his appearance in that State will help his Presidential boom.

EAGLE HURLS HIM OVER CLIFF.

Mother Bird Rends Rope Suspending Nest Robber and Man Falls 600 Feet and Lives.

[BY DIRECT WIRE TO THE TIMES.]

COLORADO SPRINGS (Colo.) June 9.—[Exclusive Dispatch.] Fighting to the death with an eagle, whom huge talons cut the rope that held him suspended from a cliff, nearly 600 feet above the ground; hurled down the wall of rock and then picked up bleeding and cut in a hundred places, but still conscious, it seems almost incredible that Frank Schreiber was not killed in North Cheyenne Cañon today. When rescuers arrived they found Schreiber, who is 21 years old and of powerful build, clutching a young eagle which he had taken from its nest and which had tried to escape from him when he reached the bottom.

Schreiber and a companion, Andy Weiss, had planned for several weeks to scale Eagle's Cliff and capture birds, whose nests has attracted the attention of thousands of tourists. The mountain rises slab-like to a height of 780 feet and few persons, if any, ever trod the ground that Schreiber reached today.

Schreiber had reached his goal and taken two of the little eagles from the nest, when the mother swooped down upon him. Then ensued a fight that might have meant death to Schreiber on the spot, had he not struck the bird a blow with the butt end of a revolver. He had hardly replaced the gun in his pocket when the rope to which he was clinging, weakened by contact with the eagle's claws and the rocks, broke and Schreiber fell to the bottom of the cliff. Several times during the descent his body struck against projecting pieces of rocks and to this fact, which broke the fall, he probably owes his life.

PEACE IS OBJECT.

THE HAGUE, June 9.—Peace as demanded by enlightened public opinion and modern civilization will be the chief topic of the world this week at the second Hague conference, which has been called to meet at the Netherlands capital by the Emperor of Russia. The congress will assemble on June 15 and representatives of forty-six countries will be in attendance.

ANNUAL SALE TO CLOSE SOON.

Now is your chance to buy high-grade tailor-made waists. All $2.50 values on sale at 12.00 or three for $5.00. Machin's waists are distinctive in quality, style and fit. Two styles to select from. Buy now.

MACHIN SHIRT CO. INC. SHIRT MAKERS 124 S. SPRING ST

All work done to your satisfaction or money back.

Walter Optical Co.

419 S. Spring Street

C. J. Walter, Prop. Established 24 years

MONEY LENDERS

Open Evenings. Private Rooms for Ladies. References, by permission, First National Bank.

A. B. Cohn & Brother

273 S. Main St., N. W. Cor. of Third St.

Elegant Wedding Gifts

WE show an elegant assortment solid silver tableware suitable for wedding gifts. Moderate prices.

I. ABRAMSON, Jeweler and Silversmith, 123 So. Spring Street.

EX-TREASURER FOUND GUILTY.

ARIZONA JURY RENDERS VERDICT IN TWO HOURS.

James P. Storm, Former Custodian of County Funds, on Trial for Embezzling Money, Quickly Learns Fate After Admitting Act and Defying District Attorney.

[BY DIRECT WIRE TO THE TIMES.]

PRESCOTT (Ariz.) June 9.—[Exclusive Dispatch.] Ex-County Treasurer James P. Storm, on trial for the first time on a charge of embezzling county funds, was last night found guilty by the jury after less than two hours' deliberation.

The case grows out of the alleged robbery of the treasury of the county on November 9, 1904, the date Storm was defeated for reelection.

On the morning of November 9, that year, Storm was found in the vault, his hands tied behind him. He said robbers had overpowered him and robbed the vault.

A count of the county funds showed a shortage of over $15,000 and Storm was later indicted by the grand jury, charged with the embezzlement of this amount.

He was tried, but the jury disagreed. He was later indicted on several separate counts charging the embezzlement of $1000 in each offense. The second trial resulted in a verdict of not guilty. The third trial resulted the same.

The fourth trial, called Friday, resulted in a surprise for the defense and spectators, as Storm, on the witness stand admitted he took the $1000 and put in his personal check, and testimony showed it was honored at the bank.

Storm asked the prosecutor, "what he was going to do about it." Back of the robbery of the county treasury, of which it is the public opinion, Storm is guilty, is a hidden story which as yet has not come to light.

It is conceded Storm did not get all of the money. Where the rest went to is not known. Politics entered the affair, the Republican District Attorney making the race for office last November on the platform that he would prosecute Storm, a Democrat, to the limit if elected. He was elected.

The verdict came as a great surprise to the citizens, as this county is Democratic and it was said no jury could be secured to convict Storm under any circumstances. The case will be appealed.

BAD DREAMS.

Caused by Coffee.

"I have been a coffee drinker, more or less, ever since I can remember, until a few months ago I became more and more nervous and irritable, and finally I could not sleep at night for I was horribly disturbed by dreams of all sorts and a species of distressing nightmare.

"Finally, after hearing the experience of numbers of friends who had quit coffee and gone to drinking Postum Food Coffee, and learning of the great benefits they had derived, I concluded coffee must be the cause of my trouble, so I got some Postum and had it made strictly according to directions.

"I was astonished at the flavor. It entirely took the place of coffee, and to my very great satisfaction, I began to sleep peacefully and sweetly. My nerves improved, and I wish I could warn every man, woman and child from the unwholesome drug, (caffeine) in ordinary coffee.

"People really do not appreciate or realize what a powerful drug it is and what terrible effect it has on the human system. I would never think of going back to coffee again. I would almost as soon think of putting my hand in a fire after I had once been burned.

"A young lady friend of ours had stomach trouble for a long time, and could not get well as long as she used coffee. She finally quit it and began the use of Postum and is now perfectly well." "There's a Reason." Read the little "Health Classic," "The Road to Wellville," in pkgs.

UNIT OWNERSHIP IN BIG BUILDINGS

Do You Understand How It Is Being Done in the Los Angeles Business Center?

If you knew that you could buy the H. W. Hellman Building or the Union Trust Building, or the Grant Building, or any one of the other big modern office buildings in the business center of Los Angeles AND COULD BUY IT AT A FAIR MARKET VALUE, and, moreover, if you had the ready cash to pay for it—if ALL these conditions were in your favor—WOULDN'T YOU BUY IT?

Do you know of a SAFER INVESTMENT, or one that would grow in value MORE SURELY or bring you in a BETTER INCOME than such a business block?

Suppose five or ten years ago you HAD bought a 60-foot lot on South Broadway and built thereon a modern ten-story office building. DON'T YOU THINK TODAY YOU WOULD WANT TO KEEP IT, the same as owners of other big office buildings are now doing? Don't you think investments made now in the business center of Los Angeles will be much more valuable in five or ten years, and bring in a big return on the money besides?

A PAYING AND SECURE INVESTMENT.

It is an undisputed fact that the surest investment—one that pays well and at the same time grows in value—is in business property well located in the larger American cities. THIS IS ESPECIALLY TRUE IN LOS ANGELES.

The business of the Trustee Company of Los Angeles is to purchase valuable, unimproved business property, erect thereon steel frame, fire-proof office buildings of the highest class, and divide the ownership into units for individual investment available for small as well as large investors in amounts from $100 to $1000 and upward. This company is composed of some of the most active, energetic business men of the city. THESE MEN PUT THIR OWN CAPITAL INTO THE PROPERTIES, and their profits are wholly contingent upon its successful management. The title deed provides that NO MORTGAGE OR INCUMBRANCE shall ever be placed upon it, and also that The Trustee Company shall manage the property, make leases, collect the rents, pay all the taxes and expenses, distribute the net returns to investors, and do all necessary business in connection with the property.

TRUSTEE PROPERTY NO. TWO.

The Trustee Company has placed a value of $525,000 upon its No. 2 Property now being erected on Broadway, between Fourth and Fifth streets. It has divided the ownership of this property into 525 Units of $1000 each. This price is based on the valuation of only $4250 a front foot for the ground and $275,000 for the ten-story steel frame, reinforced concrete, fireproof office building.

It must be evident to every investor from the above figures that Units in Trustee Property No. 2 at $1000 are A SPLENDID INVESTMENT, considering the value of the ground and building, at the present price of business property in this district. But this is not the only good feature of Trustee Property No. 2. The income from this property should interest any one looking for a paying investment. The Trustee Company has no hesitancy in announcing publicly that it WILL MAKE THIS PROPERTY PAY THE UNIT OWNERS AT LEAST 8 PER CENT. NET THE FIRST YEAR. On investments made before the building is completed, which will be about Janaury 1, 1908, The Trustee Company pays 6 per cent. interest.

Remember, when you buy Units in this property, you are not buying stock or going into some kind of a syndicate speculation. Units can be sold, used as collateral at the bank, devised by will as you wish, are non-taxable and are independent of each other as well as independent of Units in all other Trustee Company properties.

THERE IS NO BETTER OR SAFER INVESTMENT than to buy Units of this property NOW. If you believe in the future of Los Angeles you know this property will rapidly grow in value and that the income will increase in the same proportion.

If you desire full information about this property and about Unit Ownership write or call for our booklet No. 5.

THE TRUSTEE COMPANY

Second Floor 357 S. Spring St., Los Angeles

IT PAYS TO SAVE

SOUTHERN CALIFORNIA SAVINGS BANK

Union Trust Building Fourth and Spring

4% INTEREST PAID ON TERM DEPOSITS

One Dollar Will Open a Savings Account

OLDEST SAVINGS BANK

Excelsior Laundry

422-424 South Los Angeles St.

Best Work and Service

Give Us A Trial

BOTH PHONES 367

Ocean Steamships

North-German Lloyd

Fast Express Service

PLYMOUTH—CHERBOURG

Kronprinz, June 13; Main, June 20; Kaiser, July 2; Main, July 11; K. Wm. II., July 9; Main, July 18; Kronprinz, July 16; Main, July 25.

Two-Screw Passenger Service

PLYMOUTH—CHERBOURG

Kurfurst, June 12; Friedrich, June 26; F. Alice, June 29; Bremen, July 6.

Mediterranean Service

GIBRALTAR—NAPLES—GENOA

K. Luise, June 15; K. Albert, June 29; P. Irene, July 13; *Meteor, July 25; *Delle Genoa.

From Boston Piers, 26 and 34.

NORTH GERMAN LLOYD CHEERFUL GOOD ALL OVER THE W.

OELRICHS & CO., Gen. Agts. NEW YORK, ROBERT C. NEBB AVE., SAN FRANCISCO.

CANADIAN PACIFIC. Empress Line of the Ocean. Our express steamers, "Empress of Ireland" and "Empress of Britain," sail from Quebec to Liverpool in 5 days on the majestic St. Lawrence, four days at sea. They possess every device to insure safety, speed and luxury.

C. E. BENJAMIN, Gen. Agt., 332 So. Clark St., Chicago.

HUGH B. RICE CO.

Steamship Agents

Tickets and reservations, So. Main St. and on or after 1st at 609 So. Spring St.

Tourist Sleeping Car

VIA

San Francisco, Chicago, Milwaukee & St. Paul RAILWAY

SOUTHERN PACIFIC

LOS ANGELES TO OMAHA CHICAGO AND EAST

WITHOUT CHANGE

LOW RATES

Address E. H. GARRISON, 130 W. Sixth St., Los Angeles

My wife had a bad headache; she called in the Doctor and had a tired feeling. He said: "Why don't you wear O'Sullivan's Heels?" she said, "I never thought of it." "Now you take my advice and get a pair of O'Sullivan's Rubber Heels on your shoes and your back-ache will disappear." O'SULLIVAN RUBBER CO., Lowell, Mass.

Keeley Cure

1022 South Flower

There is relief for the liquor habit if they try Keeley Cure. An ideal treatment. We invite you to call and investigate.

MEDICINAL WOODS—Largest stock for cash. Main Office, South Spring and Requena.

Have you tried Chase's creamy chocolate? Delicious whipped cream

CHOCOLATE WELLS CANDY

447 South Spring

Los Angeles Gas & Electric Co.

645 S. Hope St.

Both Phones

Branch Office, 216 Hoover Street.

Legal.

NOTICE OF ASSESSMENT.

Notice is hereby given that at a Meeting of the Board of Trustees of Harbor Dock and Wharf Company, a corporation, held at the office of the corporation, in the Bradbury Building, corner Second and Broadway, in the City of Los Angeles, State of California, on Monday, June 17, 1907, at the hour of 10 o'clock A. M. of said day, for the purpose of making an assessment upon the Directors for the purpose of the transaction of such business as may come before said meeting.

RALPH

U. S. Engineer Office, Los Angeles, May 13, 1907. Sealed proposals will be received at San Diego, Cal., until 12 o'clock noon, on June 15, 1907, and then publicly opened, for furnishing and delivering at San Diego, Cal., 1,000 cubic yards of concrete. Information furnished on application. A. Fries, Captain, Engineers.

WASHINGTON.

IN DEFENSE OF THEIR POLICY.

Government Officials Will Go to Denver.

Will Explain Theory as to Public Lands.

Say Everything Done in Settlers' Interest.

TRAIL CATCHES ON NAIL.

Woman Injured in Fall on Stairway Awarded Damages Against Owner of Building.

[BY DIRECT WIRE TO THE TIMES.]

NEW YORK, June 9.—[Exclusive Dispatch.] The contention of a litigant that there is no law compelling a woman to pick up her skirts with one hand and hold onto the bannister with the other while going downstairs has been upheld by the appellate term of the Supreme Court.

The decision affirms a verdict of $1000 awarded in the City Court to Eleanor Gruner for injuries sustained at her home when her dress caught on a nail, and she fell five or six steps. Her shoulder was injured.

While descending the stairs Mrs. Gruner carried in both hands a basket of clothing, and permitted her dress to trail. When half-way down her dress caught on a nail in the side of the staircase. She brought an action for damages against the owner of the house. The jury rendered a verdict in her favor.

MAN'S LIFE PAYS FOR RICH ONE.

GREAT STRIKES MADE AS RESULT OF ACCIDENT.

Repair of Cave-in in Once-Famous Mine in Montana Following Release, but Subsequent Death, of Miner, Brings to Light Vein of Wonderful Value.

[BY DIRECT WIRE TO THE TIMES.]

HELENA (Mont.) June 9.—[Exclusive Dispatch.] A remarkable story comes from Basin, the thriving mining camp between Helena and Butte.

Recently a miner named Collins miraculously escaped death in the Hope mine at that place through being protected in a cave-in by falling timbers in such a manner that he was unscathed, although tons upon tons of loosened earth and rock were resting immediately above him.

After seventeen hours of work on the part of a rescue party, Collins was extricated. So great, however, had been the strain upon Collins's nervous system that upon going to Butte for rest and recuperation, he dropped dead of heart disease. The cave-in proved a rather extensive one, and the company determined to sink another shaft. In driving this, rich ore of the quality which some years ago made the mine one of the most famous in the State was encountered almost from the grass roots.

Ten years ago the company was producing such rich ore from the property that it became famous, and was the basis of Senator Carter's fortune. Miners were searched as they left the property to prevent theft. One miner secreted small amounts of ore daily in a cache in the mine. He was suspected, and when he returned several months later and endeavored to make away with it, he was arrested and given a stiff penitentiary sentence.

TRUANT INSTRUCTS FATHER.

Parent Is Arrested Because Boy Avoids School and Youngster Gives Points on Freedom.

[BY DIRECT WIRE TO THE TIMES.]

PITTSBURGH, June 9.—[Exclusive Dispatch.] Peeking through the bars of the cell in which his father was confined, Dennis Duffy, Jr., today gave the "old man" pointers on the best way to keep his freedom. The father admitted to the laughing turnkeys that the boy was entitled to pose as a donor of expert advice.

"The little divil hasn't been to school more than tin days in the last four months," said Duffy, Sr., "and that's why I'm here in the jug, instead of smoking me pipe at home."

It was the sad truth that the old man spoke. Harassed beyond endurance by the success of the youngshter in eluding the galling bonds of the schoolroom, and his laughing defiance of the law, Truant Officer Becker had arrested his father. An obliging judge had sentenced the old man to forty-eight hours in jail.

"But whin I get out-a-here, Dinny, me bye, I'll sind ye to school or break yer neck," was Duffy's wrathful farewell to his heedless son as the latter left the jail for an outing in the park.

Wedding Silver

WORK & VOTE FOR THE OWENS RIVER WATER BONDS JUNE 12

S. Nordlinger & Sons
Gold and Silversmiths Established in 1859
323 So. Spring St.

See that your family is constantly supplied with pure drinking water. The only way to do it is to keep on hand PURITAS DOUBLY DISTILLED — it's pure, healthful, sparkling.

5 gallon demijohn 40c
Coupon Book, 5 demijohns $1.90
Book good for 10 demijohns $3.80
Book good for 20 demijohns $7.00
Both Phones—Ex. 6

"We sell only absolutely flawless Diamonds. Write for free Catalog No. 4. Brock & Ferguson, Jewelers Olivy & 4th Sts."

Ex. 315—PHONES—Ex. 315
DIAMOND COAL CO
235 WEST THIRD STREET

COFFEE

The best name for coffee is one that tells where the money's to come from, if you don't like it.

Your grocer returns your money if you don't like Schilling's Best; we pay him.

RUG DEPARTMENT

Serviceable Rugs

OF EVERY QUALITY AND SIZE CAN BE FOUND IN OUR IMMENSE SELECTION. FRENCH WILTONS, ARDAHANS, BIGELOW AXMINSTERS, MOQUET, BODY BRUSSELS, ROXBURY BRUSSELS, TAPESTRY, INGRAIN, PRO-BRUSELS, TUDOR. WE CARRY THEM ALL IN LARGE VARIETIES AND SMALL PRICES. SECOND FLOOR.

WORK & VOTE FOR THE OWENS RIVER WATER BONDS JUNE 12

The Latest in Carpeting

CARPET DEPARTMENT

CAN BE FOUND IN OUR LARGE ASSORTMENT JUST ARRIVED FROM THE BEST EASTERN HOUSES. WE COVER YOUR ROOMS ENTIRE OR MAKE UP RUGS IN ANY SIZE TO FIT ANY ROOM. WE HIRE EXPERT CARPET LAYERS AND ABSOLUTELY GUARANTEE THE FINEST WORKMANSHIP. SECOND FLOOR.

"THE HOUSE OF "QUALITY." NOT IN THE TRUST.

LYON McKINNEY SMITH CO.

648-650-652 BROADWAY. Opposite Bullock's.

Draperies

Of every description. Specials this week in odd pairs of lace curtains to clean up our lines. Also about 50 pairs of portieres at about 30 per cent. off.

Read Our Policy

Our large and ever increasing trade is no accident, but the result of always carrying goods we can guarantee and selling the same at a fair living profit. We sell a few specials at or below cost as an advertisement just to get you as a customer.

We Strive to Please

Bedding

We carry blankets, comforts, spreads, sheets, etc., of qualities we can guarantee at prices below other stores, as we carry them as a side line to accommodate our trade.

Three Great Bargains On Sale Today—We Have Others

This Mission Chair

IN GENUINE WEATHERED OAK—VERY STRONG AND USEFUL IN ANY ROOM. THEY ARE WORTH SIX DOLLARS. WHILE THEY LAST TODAY AS AN ADVERTISEMENT,

$2.75

A STYLISH PARLOR TABLE 24x24 INCHES, POLISHED.

HERE IS AN EXTRA VALUE. FOUR WOODS. MAHOGANY, GOLDEN OAK, WEATHERED OAK OR BIRDS-EYE MAPLE. ALWAYS SELLING FOR SIX DOLLARS,

$3.65

This Roman Chair

IS IN EITHER GOLDEN OAK OR POLISHED MAHOGANY FINISH AND SELLS FOR $5.00. EITHER WOOD TODAY, WHILE THEY LAST,

$2.85

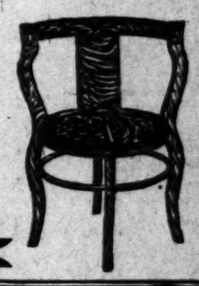

ALA-SODA
CHEMICALLY PURE CHEMICALS

TODAY—TOMORROW—WEDNESDAY

Closes the Dollar Price With Bonus of 25 Shares on Each Purchase of 100 Shares of Pacific Coast Soda Co. Stock

If you do not want to take our word for the truth of the statements we make, come to our office and see the indorsements of this enterprise by men prominent in the community; chemists, engineers and scientists, who have investigated every phase of the subject. Look over the wonderful machine and process we have perfected. Read the letters from dozens of firms inquiring for, or offering orders, on the products we will make. And we can say to you now, that if you want to get your money to work where it can make a princely profit, we have the opening. This great Southwest has been endowed by nature with the raw material, easy to get and cheap, for the greatest diversity of manufacturing of any similar section in, perhaps, the whole world. And in the whole list of commodities there is none to excel in profit-earning that of chemical products. The Coast States today haul 3000 miles, and pay in freight charges $296,640.00 yearly, on the 24,720 tons of soda products consumed by commerce. There is not a glass factory, soap factory, oil refinery, laundry, bakery, cleaning and dyeing establishment, paint manufacturer, a "hundred and one" other industries now here, with many more to come, but will rejoice in the opportunity of buying a coast-made, California-made soda (Cala-Soda). They want and will buy, as we can prove over the signature of many of them. We have the crude raw material and a market for the finished product, and if you will join us by the investment of your money, we will show you a better dividend than your money ever earned before. The first allotment of shares furnished enough money to pay for the first plant, which is now under way. This allotment is made to enable us to build the second unit of our plant. We court the fullest investigation, and will promise to convince you that here is certainly one of the greatest industrial enterprises ever launched on this coast.

Vote for Owens River Water Bonds—Buy Soda Co. Stock
Join in the Triumphant March of Southern California in Her Coming Industrial Supremacy IN OTHER WORDS BE A BOOSTER

It Will Pay You To Look Into This Enterprise Today While You're Thinking About It
It Won't Be Long Until You'd Pay Twice as Much for the Stock.

PACIFIC COAST SODA CO.

512 SOUTH BROADWAY
Entire Second Floor Forve-Pettebone Bldg.
JAMES AUSTIN LARSON, President

WE GIVE CREDIT
DuBois Davidson FURNITURE COMPANY
212-216 West Ninth Street. Between Spring and Broadway

BUCK'S RANGES
As to the Best. We are agents here. See these Stoves no
Henry Lungo

Close Margin Prices
Our Everlasting Song
TWO STORES.
451 S. Broadway. 239 S. Spring St.

A comfortable income for life may be had through an investment in stock of the Luitwieler Pumping Engine Company. $100 shares now at $50 to provide a larger factory. Our trade is world wide. Don't delay. Call at office, 707 North Main Street.

NEWEST SPRING TAILORED SUITS
Quality Highest
$17.50--$20
The Paris Cloak & Suit House
252 South Broadway

SPORTING PAGE.

COLUMBINE LEADS WAY.

New Thirty-footer Second Time Winner.

Mishap Prevents Mischief II From Finishing.

'Twas Venus All the Way in Small Boat Class.

There was little excitement but much enjoyment in the South Coast Yacht Club races off Terminal Island yesterday. Cloudless skies and a light but fairly steady breeze furnished the conditions which most of the yachtsmen wanted, although a few of them were whistling for more wind and hoping that it would breeze up so that the whitecaps would be chasing each other all over the bay.

The two big sloops which constitute Class A could not race because the Detroit's sails are not yet ready and so the question of supremacy between that boat and the Yankee remains unsettled. Yankee sailed over most of the course in company with the other boats and on the first leg appeared to be gaining on the yachts which got away ahead of her. She was contented with that however, and returned to her moorings without making all of the windward run.

The yachts which were declared to be officially in the race were Columbine, Monsoon and Mischief II in class B and Venus, Valkyrie, Merlin and Osborne in Class C. Skidoo sailed over the course and made an excellent run, but was disqualified for starting several minutes ahead of the gun.

VENUS FIRST ACROSS.

The start was without special incident and lacked the features which are almost always to be had in crossing the starting line against the wind. The starting gun was fired from the bulkhead in front of the club landing at 12:30 for the Class C boats and at 1 o'clock for Class B. Venus, Valkyrie and Merlin went across in that order and close together. The Osborne got a bad start and was a minute or more behind.

In the other class Columbine got across so quickly after the gun that it almost seemed that she had beaten it. From the judges' boat, however, it was clearly seen that she was well within the limit. Mischief II was close behind, although to some she seemed unnecessarily slow in getting away. Monsoon crossed a few seconds behind Mischief II. The first leg was a five-mile run before the wind to a buoy off Long Beach pier. The race on this leg was nothing more than a procession with the boats in exactly the same relative positions as when they crossed the starting line. Venus, with her greater spread of canvas, opened up a considerable gap between herself and the other boats of her class, while Columbine, as was expected on a leeward run, easily led the thirty-footers.

Venus turned the mark at 1:35. Valkyrie at 1:37.30, Merlin at 1:37.50 and Osborn at 1:38.37. Columbine turned at 1:41.13, and almost immediately came about for a long tack toward the land. Mischief II and Monsoon came to the mark on practically even terms, but the latter, by clever seamanship, was first around. During the first half of the leg Mischief II had kept a substantial lead but lost it just before the mark was reached. Monsoon's time at the mark was 1:42.39, with Mischief II six seconds behind.

MISCHIEF II DISABLED.

From the outset it was a pretty race to windward between Mischief II and Monsoon, Columbine being so far ahead and to leeward that it was difficult to determine just how great an advantage she had gained. Mischief II was pointing higher than Monsoon, and in about twenty minutes had closed the gap between them. Folsom was handling his boat for all she was worth at this point, and in ten minutes more had worked well to windward, as well as ahead of Monsoon, when his mainsail came to the deck with a crash. The throat halliards and backstay had parted, and the crew were unable to clear the wreckage for several minutes. Mischief II was evidently out of the race, and called for a tow from one of the near-by launches.

This mishap spoiled much of the interest in the class B race, for everybody was anxious to see what the disabled boat would do in the long beat to the whistling buoy off Point Firmin. When the Columbine at last came about on the starboard tack it was seen that she had outsailed the Monsoon, and had so great a lead that, barring accidents, it was clearly her race. Just for a minute or two half an hour later it seemed that there might be a chance for Monsoon on a fluke. Columbine had worked in rather close to the breakwater, and picked up a mass of kelp on her rudder. She would not answer her helm, and became unmanageable. Lively work on the part of her crew cleared away the obstruction with a loss of not more than two minutes. Monsoon was too far behind at this time to take any appreciable advantage of the incident.

Monsoon and little Venus, although in different classes, were having a close race on the windward run, and it was not until the whistling buoy was close at hand that Monsoon succeeded in drawing away.

The boats turned the whistling buoy in the following order: Columbine, 3:21:50; Monsoon, 3:23:05; Venus, 3:29; Valkyrie, 3:36:20; Merlin, 3:44:06. The Osborn, hopelessly in the rear, abandoned the race a quarter of a mile to leeward of the buoy, and put about for home.

The boats preserved the same relative positions on the last leg, and crossed the finish line in the following order: Columbine, 3:53:21; Monsoon, 4:00:53; Venus, 4:02:45; Valkyrie, 4:14:05; Merlin, 4:22. Valkyrie, sailed by Joe Fellows, made a good run, and was clearly superior to Merlin. She was badly beaten, however, by the larger Venus, victor in scores of races in years past. With the allowance in time Venus won over Valkyrie by a little over three minutes.

The course as logged by the Regatta Committee yesterday morning, was just fifteen miles long, and proved eminently satisfactory in testing the sailing abilities of the boats under all conditions. The wind blew about ten miles an hour, and outside the breakwater was as strong as some of the boats could stand going close hauled.

NEXT RACE TO CATALINA.

The next race under the auspices of the club will be held on June 23, and will be a test of seagoing qualities, as well as of speed. The course will be around Catalina Island, where the seas are rough and the wind strong. Under the rules governing this race authority is vested in the Regatta Committee to debar any boats which they may consider unsafe. The list of yachts eligible has not yet been announced by them, but it is stated that they have already decided not to admit some of

Santa Ana baseball team. Champions of the Peatlands.

BLIND YOUTHS ARE ATHLETES.

THEY THROW BALL, DISCUS, HAMMER AND SHOT.

Foot Racing Is Also One of Their Pastimes and Is Enjoyed by Stretching Wire Guide Along Cinder Path and Knotted Cords, Face High, Tell When Goal Is Reached.

[BY DIRECT WIRE TO THE TIMES.]

PHILADELPHIA (Pa.) June 9.—[Exclusive Dispatch.] Widespread interest is manifested among educators, physicians and scientists in the athletic contests begun here, which are to decide the comparative skill of the pupils of the Overlook School for the Blind and the Baltimore School for the Blind.

Jumping and running, putting the shot and hammer throwing were taken part in with the same eagerness that characterizes preparatory school boys in the full possession of their faculties and the result compares very favorably with established records.

Matthew Dunn, a totally blind boy who came to the Overlook school from Pittsburgh about a year ago, was the star of the day's sports. Out of the six events in which he participated he was first in five and tied for first in the other.

It was in the shot put, discus and hammer throwing that the blind athletes excelled, for in these they had no fear of falling or running against the obstacles. In these the ball was thrown nearly 200 feet, the hammer 76 feet and the shot cast over 30 feet.

An ingenious device is used in the races to prevent collistons or running off the track. For the full length of the cinder path a wire is strung on each side, on which a sliding grip or handle is fitted. The runner can grasp this handle and put forth his effort without danger of deviating from the track he is unable to see.

Knotted cords hang down from the head wire at the end of the course. These strike the face of the runner and warn him to stop, or if the race is a long one, that it is time to turn for another lap.

More than a score of prominent persons interested in the study of the blind were present.

MAY GO TO ENGLAND.

Yale and Harvard Are to Be Asked to Attend Big Track Meet in London Next Year.

[BY DIRECT WIRE TO THE TIMES.]

NEW HAVEN (Ct.) June 9.—[Exclusive Dispatch.] Yale men have heard from a Rhodes scholar at Oxford that English university men feel that it would be a welcome plan if Yale and Harvard would agree to go to England in the summer of 1908 to hold a dual international intercollegiate track meet, inasmuch as the plan for one this summer, fell through. Yale men here are eager for it, and will, in a few days, send an inquiry to the Harvard track athletic management to learn if Harvard men would give it consideration.

It has been hinted to Yale that as the Olympic games are to be held in London in the summer of 1908, it would be a fine thing to have the college track team loan some of their best men to the American national team for the Olympic games, inasmuch as they are eligible. The division of expenses would work to the advantage of the collegians, and of the American national team as well, if some such agreement could be made. Inasmuch as the English universities in the dual meet call their four-year men eligible to represent their universities, the Yale and Harvard teams would, in all likelihood, take along any good men in next year's freshmen class, especially as they would by June have been in college a full year.

ANOTHER LONG RACE.

New Association Will Conduct Twenty-four-Hour Automobile Race at Brighton Beach.

[BY DIRECT WIRE TO THE TIMES.]

NEW YORK, June 9.—[Exclusive Dispatch.] Brighton Beach track is to be the scene of a twenty-four-hour automobile endurance race, starting Friday, August 9, and to be conducted in similar manner to the recent event held at the Point Breeze track, Philadelphia. The coming affair is to be conducted by the United States Motor Racing Association, formed some time ago as a business venture to hold auto track meets in various parts of the country.

A schedule of the meets planned in different parts of the country by the new motor racing venture follows: June 21-22, Detroit, Mich.; June 28-29, St. Paul, Minn.; July 3-4, St. Louis, Mo.; July 6-7, Milwaukee, Wis.; July 10, Cleveland, O.; July 12-13, Chicago, Ill.; July 19-20, Indianapolis, Ind.; July 26-27, Pittsburgh, Pa.; August 2-3, Providence, R. I.; August 9-10, Brighton Beach, N. Y.

FOR INDIGESTION

Horsford's Acid Phosphate.

An effective remedy for obstinate indigestion, nervous dyspepsia, headache and depression.

LEWIS'S Single Binder straight 5c cigar.

THREE-CUSHION BILLIARDS.

Tournament Will Be Finished This Week With Alfred Clark as Probable Winner.

The billiard tourney will be resumed at Morley's Spring-street rooms this evening, after a strenuous session last week. First place seems to lay between Alfred Clark and Bayne. Clark has but one more game to play, and this is with a weak player, while Bayne has two to play, one being with Milsap. The standing of the men is as follows:

	Played.	Won.	Lost.
H. Milsap	7	6	1
Alfred Clark	12	10	2
J. B. Bayne	11	9	2
R. J. Lacey	10	7	3
J. E. Weaver	9	5	4
J. D. Pearne	12	6	6
J. Davidson	10	4	6
J. G. Kendrick	10	4	6
Dr. Polaski	10	4	6
Bob Golmer	9	3	6
J. Monna	7	3	4
C. B. Guthrie	8	2	6
H. J. Driesbach	9	1	8
H. D. Chappelle	4	0	4

REVOLVER PRACTICE.

Members of the Los Angeles Club Have An Enjoyable Day at Standard Target.

Notwithstanding the many other attractions of beach and mountain, nineteen members of the Los Angeles Revolver Club shot at the police range yesterday, and some very good scores were made. I. C. Douglas making an 88. The feature of the shooting was the appearance of four ladies, who shot very well. The results were as follows:

I. C. Douglas, W. E. Smith, J. E. Holcomb, 82; W. R. Cutts, 82; A. B. Douglas, 81; Allen Gelly, 78; G. F. Stephenson, 78; W. H. Cordon, 76; W. A. Wright, 76; W. E. Potter, 74; C. A. Mollion, 70; C. W. Linder, 68; H. Rogers, 55; Mrs. W. A. Wright, 51; E. C. Crossman, 49; Mrs. Holcomb, 48; Dr. Seeley, 35; Miss Raymond, 35; Mrs. Stephenson, 31.

Ogden Beaten Twice.

ELY (Nev.) June 9.—The excursionists from Salt Lake and Ogden were accompanied by the Ogden baseball club, which went down to defeat in two games played here Saturday and Sunday. Bushkirk, backstop for the home team, a graduate from Ann Arbor, was the bright particular star and Stockton, graduate from the University of Pennsylvania, held down the second bag with credit. Score:

SATURDAY'S GAME.

Ely, 7; hits, 8; errors, 3.
Ogden, 5; hits, 6; errors, 2.
Batteries—Jensen and Bushkirk; Mortinsen and Ostler.

SUNDAY'S GAME.

Ely, 6; hits, 6; errors, 3.
Ogden, 5; hits, 11; errors, 8.
Batteries—Jensen and Bushkirk; Murphy and Ostler.

Off for Big Hunt.

L. M. Grider, Frank Oswald and Charles G. Grider of Los Angeles, and William Webber of Santa Paula, left yesterday afternoon on the Owl for a two months' hunting trip after big game. At Seattle they will charter a steam yacht, visiting Victoria and Vancouver, then proceeding in a leisurely way up the coast of the inland sea as far as Fort Wrangel, Alaska, landing occasionally to camp and hunt. They have promised some good stuff for the sporting editor of The Times on their return.

GOING BACK TO PIPES.

New Yorkers Are Unable to Buy Favorite Brands of Havana Cigars.

[BY DIRECT WIRE TO THE TIMES.]

NEW YORK, June 9.—[Exclusive Dispatch.] J. Pierpont Morgan and John W. Gates may have to smoke a pipe if the cigar makers' strike in Havana keeps up much longer.

Already the rank and file of New Yorkers who indulge in Cuban cigars are having their favorite brands cut off. Some are turning in despair to the Porto Rico products, but many are puffing pipes, as they did in their college days.

Dealers are in dismay over the announcement of importing jobbers that most of the popular brands of Havana cigars, especially those in the dark colors, are exhausted. The strike has now lasted three weeks. The trust was well stocked with the lighter and less fashionable shades of cigars when the strike began, but these are said to be already well used up, and prices are advancing.

LOSES HANDFUL OF BRAINS.

Negro Recovers and Claims Thinking Power Is as Good as Before Injury.

[BY DIRECT WIRE TO THE TIMES.]

MINEOLA (L. I.) June 9.—[Exclusive Dispatch.] The case of Charles Wanzier of Huntington is puzzling the physicians of Long Island.

Wanzier is a husky negro. A short time ago he lodged a 38-caliber bullet in his cranium, thereby dislodging his right eye, which popped out. When it was found that about a handful of the man's brains had been lost in the shooting it was believed he could not live. More of his brains were lost when the wound was cleansed.

Wanzier's eye was removed but he can see quite well out of the remaining optic and his brain is as active as ever. He has just been discharged from the hospital fully cured.

OAKLAND GETS TWO GAMES.

Shuts Out Los Angeles in First Contest.

Neither Gray Nor Carnes Hold Enemy Safe.

Looloos Make but Five Hits in Afternoon.

[BY DIRECT WIRE TO THE TIMES.]

SAN FRANCISCO, June 9.—[Exclusive Dispatch.] In both Sunday games, by a clean cut 6 to 0 score in the forenoon and by the somewhat defined margin of 4 to 1 in the afternoon, Oakland mowed down the Angels. Losing a double header on the holiday is coming to be a habit with the Southerners and they ran along in the accustomed groove for the last two contests before their departure for the North.

Randolph had all the best of the argument in the afternoon. He showed his early season form until the very last, but when he had allowed a hit, a free ticket and given a base on a wild pitch in the ninth, Van Haltren took him out of the box for safety sake and Eli Cates, assisted by a double play, retired the side.

Five hits were all the Angels scored during the afternoon, in addition to which the red headed boy fanned six of the batsmen who opposed him. It was a neck and neck race up to the close of the seventh inning, with a run for each team. Los Angeles tallied its one and only run in the third inning, when Ellis walked, was sacrificed to second by Hogan, went to third on Carnes's out and scored on a hard hit ball that Carlisle sent through the pitcher to the center field.

The visitors came perilously near a run in the first of the fourth. Dillon was at third with two out, when Cravath hit to the right field. Lefty Smith ran in to meet the ball, and with a perfect throw, just nailed the Southern captain at the plate. The run that tied came in the same inning for the Commuters.

Los Angeles met its Waterloo in the seventh. Randolph singled and was forced by Smith. Jim stole second and and was advanced to third by Van Haltren's safe hit to the right field fence. Heitmuller sent another to the right field that scored Smith. Egan hit just in front of the plate and scratched out a hit because Hogan was tangled up with his guards. That scored Van Haltren and Bliss sacrificed Heitmuller home from third. Scores:

Morning game:

LOS ANGELES.

	A.B.	R.	B.H.	P.O.	A.	E.
Carlisle, lf	4	0	0	1	0	0
Dillon, 1b	4	0	2	11	0	0
Nagle, 2b	4	0	0	2	3	0
Jud Smith, 3b	4	0	0	0	2	0
Cravath, rf	2	0	0	3	0	0
Delmas, ss	3	0	0	1	3	0
Ellis, cf	4	0	1	0	0	1
Eager, c	3	0	0	6	0	0
Gray, p	2	0	1	0	1	0
Totals	31	0	4	24	12	1

OAKLAND.

	A.B.	R.	B.H.	S.B.	P.O.	A.	E.
Jim. Smith, lf	4	0	1	0	3	0	0
Van Haltren, cf	4	0	0	0	4	0	0
Heitmuller, rf	4	0	2	0	2	0	0
Egan, ss	4	1	2	0	2	4	1
Bliss, c	4	1	1	0	4	0	0
Bigbee, 1b	4	1	1	0	8	0	0
Haley, 2b	3	2	2	0	2	2	0
Devereaux, 2b	1	1	0	1	1	2	0
Wright, p	3	1	2	1	1	1	0
Totals	31	6	9	2	27	10	1

SCORE BY INNINGS.

	1	2	3	4	5	6	7	8	9	
Los Angeles	0	0	0	0	0	0	0	0	0	0
Base hits	1	0	0	0	1	0	1	1	0	4
Oakland	0	0	0	0	0	0	6	0	x	6
Base hits	0	0	1	0	4	2	0	2	x	9

SUMMARY.

Three-base hit—Haley.
Two-base hit—Egan.
Bases on balls—Off Gray, 2; off Wright, 4.
Struck out—By Gray, 1; by Wright, 4.
Double plays—Egan to Haley to Bigbee, 2; Eager to Delmas.
Time of game—1h. 6m.
Umpire—Derrick.

Afternoon game:

LOS ANGELES.

	A.B.	R.	B.H.	S.B.	P.O.	A.	E.
Carlisle, lf	4	0	1	0	0	1	0
Dillon, 1b	2	0	1	0	9	1	0
Nagle, 2b	3	0	1	0	2	2	0
Jud Smith, 3b	2	0	0	0	1	2	1
Cravath, rf	4	0	1	0	1	3	0
Delmas, ss	3	0	0	1	1	4	0
Ellis, cf	2	1	0	0	2	0	0
Hogan, c	1	0	0	0	4	1	0
Carnes, p	2	0	0	0	0	3	0
Totals	27	1	5	1	24	15	1

OAKLAND.

	A.B.	R.	B.H.	S.B.	P.O.	A.	E.
Jim Smith, lf	4	1	1	1	1	1	0
Van Haltren, cf	4	1	1	1	5	0	0
Heitmuller, rf	4	1	2	0	1	0	0
Egan, ss	4	0	1	0	0	2	0
Bliss, c	3	1	2	0	8	1	0
Bigbee, 1b	2	0	1	0	10	1	0
Haley, 2b	3	0	0	1	2	4	0
Devereaux, 2b	3	0	0	0	0	0	0
Randolph p	4	0	0	0	2	5	0
Cates, p	0	0	0	0	0	0	0
Totals	29	4	12	3	27	14	0

SCORE BY INNINGS.

	1	2	3	4	5	6	7	8	9	
Los Angeles	0	0	1	0	0	0	0	0	0	1
Base hits	0	0	1	2	0	0	1	0	1	5
Oakland	0	0	0	1	0	2	0	0	x	4
Base hits	0	1	2	2	1	1	0	2	x	12

SUMMARY.

Two-base hits—Bliss and Randolph.
Sacrifice hits—Van Haltren, Bigbee, Hogan, Nagle, Bliss and Devereaux.
Bases on balls—Off Carnes, 4; off Randolph, 4.
Struck out—By Carnes, 2; by Randolph, 6.
Double plays—Nagle to Dillon; Delmas to Nagle to Dillon; Eagan to Bigbee to Bliss.
Wild pitch—Randolph.
Time of game—2h. 5m.
Umpire—Derrick.

QUICK BATTED HARD.

GROOM IN FINE SHAPE.

[BY THE ASSOCIATED PRESS—P.M.]

PORTLAND, June 9.—The Portland team took a fancy to Quick's curves today and clouted him all over the field. Notable instances of this were three base hits by McCredie and Bassey at times when the bases were full. Groom was steady as a clock and only let the visitors have a look in once. Score:

PORTLAND.

	A.B.	R.	B.H.	P.O.	A.	E.
Fay, ss	3	0	0	1	1	0
Donahue, cf	4	1	0	2	0	0
Casey, 2b	3	2	1	4	1	0
Bassey, lf	4	0	2	4	0	0
McCredie, rf	4	0	1	2	0	0
Mott, 3b	2	0	1	0	1	0
Moore, c	2	0	2	9	1	0
Carson, 1b	4	1	1	4	0	1
Groom, p	3	1	1	1	1	0
Totals	30	5	9	27	5	1

SAN FRANCISCO.

	A.B.	R.	B.H.	P.O.	A.	E.
Mohler, 2b	3	1	1	2	1	0
Moriarity, ss	3	0	0	3	1	2
Irwin, 3b	4	0	2	1	0	0
Williams, 1b	4	0	0	2	1	0
Spencer, cf	4	0	0	2	1	0
Shaughnessy, rf	4	0	0	2	1	0
Willis, lf	2	0	0	1	1	0
Street, c	3	0	0	3	2	0
Quick, p	3	0	0	1	4	1
Totals	30	1	3	26	12	4

SCORE BY INNINGS.

	1	2	3	4	5	6	7	8	9	
Portland	2	0	0	0	2	0	1	0	x	5
Hits	1	1	0	0	2	1	2	2	x	9
San Francisco	1	0	0	0	0	0	0	0	0	1
Hits	1	0	1	0	0	1	0	1	0	4

SUMMARY.

Struck out—By Groom, 7; by Quick, 2.
Bases on balls—Off Groom, 4; off Quick, 3.
Two-base hit—Bassey.
Three-base hits—McCredie, Bassey.
Double play—Spencer to Mohler.
Sacrifice hits—Moore, 2; Casey.
Stolen Bases—Mohler, 2; Irwin, Groom, Carson.
First base on errors—Portland, 2; San Francisco, 1.
Left on bases—Portland, 7; San Francisco, 5.
Time of game—1h. 45m.
Umpire—Perrine.

CLUBS' STANDING.

PACIFIC COAST LEAGUE.

	Played.	Won.	Lost.	P.c.
Los Angeles	55	30	23	.810
San Francisco	60	34	26	.567
Oakland	62	38	22	.492
Portland	58	19	40	.339

NATIONAL LEAGUE.

	Played.	Won.	Lost.	P.c.
Chicago	44	35	9	.796
New York	42	29	14	.674
Philadelphia	40	27	13	.551
Pittsburgh	39	24	15	.564
Cincinnati	44	24	20	.429
Boston	42	17	25	.288
Brooklyn	42	15	28	.263
St. Louis	47	12	34	.277

AMERICAN LEAGUE.

	Played.	Won.	Lost.	P.c.
Chicago	44	29	15	.659
Cleveland	45	29	16	.644
Detroit	40	24	16	.600
Philadelphia	42	25	19	.543
New York	40	27	13	.675
St. Louis	45	18	27	.400
Washington	40	14	26	.350
Boston	42	14	29	.376

HAMBURGERS AHEAD.

WIN FROM DEL REY.

At Del Rey the Hamburgers won from the Del Reys in another 2-to-0 game, the summary of which follows:

HAMBURGERS.

	A.B.	R.	B.H.	S.B.	P.O.	A.	E.
Nichols, 2b	5	0	2	0	2	2	2
Ritter, rf	5	0	0	0	1	0	0
Reilly, ss	4	1	0	0	1	4	0
Arnold, 1b	4	0	1	1	13	0	1
Campbell, 3b	4	0	1	1	2	3	1
Roos, lf	4	0	2	0	0	0	0
Jones, cf	4	0	2	0	2	0	0
Whaling, c	4	1	2	0	5	3	0
Rieger, p	4	0	0	0	0	3	0
Totals	38	2	11	4	26	15	4

DEL REYS.

	A.B.	R.	B.H.	S.B.	P.O.	A.	E.
Cody, 3b	3	0	0	1	1	1	2
Fresina, ss	4	0	1	0	2	3	1
Allen, 2b	4	1	1	0	2	1	0
Lyman, rf	3	0	1	0	2	0	0
Roff, c	4	0	0	0	8	2	0
Heiamos, cf	4	0	0	0	2	0	0
Whaling, lf	4	0	0	0	1	0	0
Raleigh, p	4	0	0	0	0	0	0
Mangerino, 1b	4	1	0	0	9	0	0
Totals	34	2	3	1	27	7	3

SUMMARY.

Struck out—Rieger, 9; Raleigh, 4.
Time of game—2h.

STATE LEAGUE BALL.

HENDERSON GETS ANOTHER.

[BY THE ASSOCIATED PRESS—P.M.]

STOCKTON, June 9.—Opportune hitting when hits meant runs, coupled with good baseball luck, enabled the locals to score a ninth-inning victory over San José today. Hendrson outpitched Arellanes, allowing but one hit up to the ninth inning. Hackett won the game for Stockton with a pretty bunt, allowing Moskiman to score. The score:

Stockton, 2; hits, 10; errors, 5.
San José, 2; hits, 4; errors, 0.
Batteries—Henderson and Hackett; Arellanes and Kent.

WATSON WINS GAME.

[BY THE ASSOCIATED PRESS—P.M.]

SAN JOSE, June 9.—The San Francisco and Oakland State League teams played today, the former winning mainly through the batting and base running of Watson. Score:

San Francisco, 7; hits, 8; errors, 2.
Oakland, 3; hits, 5; errors, 3.
Batteries—Bloomfield and Conrad; Peterson and Ellis.

ALAMEDA SHUT OUT.

SACRAMENTO, June 9.—The Cordova's won handily from the Alamedas today and at no stage did the visitors come near scoring. Connors was hit hard in the first inning and retired immediately in favor of Peterson, who fared little better. Brown was in fine condition and received good support. The Cordova's showed great improvement at bat. Score:

Cordova, 5; hits, 8; errors, 2.
Alameda, 0; hits, 2; errors, 5.

Franklin Type D does everything anyone wants of a motor-car except to go 70 miles an hour.

And because of its non-heating, non-freezing motor and strong light-weight jarless construction, it does what 70-miles-an-hour cars can't do:—goes out every day, summer or winter, and carries 5 people 45 miles an hour with safety and comfort. Come here and prove this.

Shaft-drive Runabout, $1,800 — 4-cylinder Touring-Car, $5,000
4-cylinder Light Touring-Car, $1,850 — 6-cylinder Touring-Car, $4,000
f. o. b. Syracuse

R. C. HAMLIN,
1306 S. Main Street.

D Touring-Car, $2800
Five passengers

FRANKLIN

ORGANIZED FOR BIG VOTE.

Campaign Committee Enlists Corps of Workers.

Employers to Close Shops on Election Day.

Precinct Captains Will Look Up Tardy Voters.

For bringing out a tremendous vote at the Owens River bonds next Wednesday, Chairman Perry W. Weldon and Secretary Meyer Lissner, of the Campaign Committee, at the Chamber of Commerce, have perfected without a month a working organization that extends into every voting precinct of the city.

On election day each precinct will be patrolled after by a captain and corps of volunteer workers, with automobiles and carriages to bring tardy and careless voters to the polling places.

The organization contains within its ranks enthusiastic workers from every walk of citizenship and every political belief in the city, all striving toward the one great end of securing the full-and possible expression of the will of the people regarding the $23,000,000 bond issue.

Nearly every one of the 142 polling places has been designated by a large committee, and every elector on the Great Register has been notified by postal card of his duty to cast a ballot in person, and of the exact location of the polling place.

The precinct captains have been selected as follows:

FIRST WARD.

Precinct 1, W. R. Myers; 2, J. R. Scott, Jr.; 3, A. W. Cleaver; 4, Rev. Joseph Forbes; 5, Stanley S. Frentz; 6, Lorenzo Romans; 7, David Martin; 8, Charles A. Frick; 9, Alfred Moore.

SECOND WARD.

Precinct 10, Frank D. Norton; 11, W. H. Mills; 12, George W. Palmer; 13, L. Lissner; 14, John Kilfoil; 15, Joseph Scott; 16, Clair Abbott; 17, O. M. Harper; 18, F. Schmetzdorf; 19, Dr. J. M. Graves; 20, John E. Schweng; 21, Thomas Flounders; 22, Charles A. Off.

THIRD WARD.

Precinct 23, L. J. Selby; 24, A. Haas; 25, P. D. Rowan; 26, Robert Rowan; 27, Charles M. Stimson; 28, Frank Robinson; 29, D. C. Casselman; 30, Thomas Long; 31, T. Weisendanger; 32, Julius Zahn; 33, Carl C. Crippen; 34, Charles C. Witmer; 35, Col. George De Barth; 36, Frank R. Strong; 37, Dr. Thomas Hayward.

FOURTH WARD.

Precinct 38, W. H. Clune; 39, Fred Eaton; 40, Cod Mallard; 41, E. J. Baldwin; 42, Frank A. Kelly; 43, S. Gilbert; 44, F. N. Pauly; 45, Mr. Hellman; 46, G. M. Giffen; 47, E. Percy Ross; 49, Fred Hines; 50, Frank S. Johnson; 51, John Forward; 52, Milton Ball; 53, A. J. Harshberger; 54, Judge T. L. Winder; 55, Ferd Rule; 56, A. Chapelle; 57, Mark Read; 58, J. G. Long; 59, Ernest Werdin.

FIFTH WARD.

Precinct 60, Frank Hudson; 61, M. B. Starr; 62, William Qualls; 63, Max Meyberg; 64, Sherrill Osborne; 65, Prof. Shaw; 66, Hon. William M. Stewart; 67, John G. Morley; 68, W. E. Dunn; 69, Charles Hesse; 70, W. H. Workman; 71, O. C. Carle; 72, Gregory Yale; 73, C. M. Davis; 74, J. Wesley Smith; 75, Hon. R. F. Del Valle; 76, Thomas O'Connell; 140, L. B. Noyes.

SIXTH WARD.

Precinct 77, W. T. Woods; 78, Willoughby; 79, A. L. Shipley; 80, Thomas; 81, E. A. Evans; 82, Dr. Payne; 83, T. L. Obrien; 84, Dr. Rosendorf; 85, F. O. Cass; 86, Dr. Jenkin; 87, L. C. Judkins; 88, Dr. Todd; 89, S. G. Tyler; 90, B. Cohn; 91, W. R. Slater; 92, J. H. Stricklin; 94, W. E. Dunn; 95, Fred W. Stein; 96, Dr. James H. Faulkner; 97, Cross; 99, W. C. Downing; 100, Snyder; 101, A. J. Crawford; 102, John Scholls; 103, J. W. Hellman; 142, J. C. Lucas.

SEVENTH WARD.

Precinct 105, H. J. Kearney; 106, W. Hamburg; 107, James McGinley; 108, Hamburg; 109, James Alexander; 110, Sepulveda; 111, Frank De Barth; 112, Charles Benson; 113, Gus Hoffman; 114, Robert Hazen; 115, A. Hamburg; 116, Daniel Cronin; 117, C. Hamburg; 118, William Wheeling; 119, Hamburg; 120, J. E. Wyckoff; 121, Hamburg; 122, James Dunne; 123, J. Hamburg; 124, J. S. Allen.

EIGHTH WARD.

Precinct 125, David Gregg; 126, N. Judd, Dewar Victor; 128, J. A. Graham; 129, Robert Gilkerson; 130, Dr. Bartlett; 131, John McManus; 132, J. Clayton; 133, L. Carpenter.

NINTH WARD.

Precinct 134, E. O. Edgerton; 135, Dr. Lee; 136, George Lyons; 137, Dr. Copeland; 138, G. W. Campbell; 139, C. G. Buttrick, Walter Lindley.

TIME FOR VOTING.

Polls Open Two Hours Earlier Than Usual Next Wednesday Morning to Their Employees.

Realizing the importance of getting out a possible vote next Wednesday, directors of the Merchants' and Manufacturers' Association have

THE LAST WORD.

The last word of the Owens River Campaign Committee of the Chamber of Commerce, Merchants' and Manufacturers' Association, Municipal League, Realty Board and other civic bodies will be spoken at Simpson Auditorium tonight at the final big mass meeting. Mayor Harper, William Mulholland, J. B. Lippincott, Lee C. Gates, Frank G. Tyrrell and others will speak. Moving pictures and stereopticon views of Owens River Valley will be shown. Admission free. Speaking begins at 8 o'clock.

sent to every member the following appeal:

LOS ANGELES (Cal.) June 8, 1907.

To the Members: At the last meeting of the board of directors of the Merchants' and Manufacturers' Association it was decided to issue an urgent appeal to the members to use their best efforts to get out a full vote on the day of the Owens River bond election, June 12, next. It has been suggested that you give your employees two hours in the morning to perform their civic duties at the polls, before coming to work, and if such an arrangement is convenient to you, an opportunity may be given every voter in your employ to report at 10 o'clock in the morning on that day, instead of the usual hour.

The board realizes that it is absolutely necessary to bring out the full voting strength in this city, as it requires a two-thirds vote to carry the election.

Remember that our future development and prosperity depends to a great extent upon the outcome of this election.

By order of the board of directors.

J. M. SCHNEIDER, President.

F. J. ZEEHANDELAAR, Secretary.

In addition to the list previously published, the following named have agreed to close their establishments until 10 o'clock a.m., on election day.

James South Company, Mullen Bluett Clothing Company, J. M. Hale Company, Adler Clothing Company, Hub Clothing Company, The Red Front, Lowman & Co, Western Gas Engine Company, Sievert Oil Burner Company, The Mathis Brewing Company, James-Jones Company Brass Works.

The following-named firms, in addition to those previously reported have signed the agreement to remain closed until 9 o'clock a.m., on election day. L. M. Blinn Lumber Company, H. B. Phillips Company, Los Angeles Lime Company, Louisiana Rice Manufacturing Company, Davies Warehouse Company, Libby, McNeill & Libby, California Implement Company, California Moline Plow Company, Newmark Brothers, F. M. Parker Plumbing Company, Pacific Hardware and Steel Company, Holbrook, Merrill & Stetson, Union Hardware and Metal Company.

The Produce Exchange of Los Angeles unites with the leading municipal bodies in indorsing the Owens River project and urges all of its members to work and vote for the bonds.

AUTOMOBILES.

Additional automobiles were offered to the Campaign Committee on Saturday by Lorenzo Romans, No. 158 North Workman street; W. F. Nordholt, No. 2916 Dorchester street; A. P. George, No. 1201 West Seventh street; Robert McGarvin, H. W. Hellman Building.

NEW LINE TO HONOLULU?

Steamship Agent Says the Oceanic Company Will Soon Put Steamers in That Service.

That the Oceanic Steamship Company may soon establish a three-cornered line between Honolulu, San Francisco and San Pedro, is the belief of W. M. Gifford, a Honolulu agent of the company. He is at present in this city with his wife. They are guests at the Alexandria.

Gifford says it is planned to run another excursion from the Los Angeles Chamber of Commerce to Honolulu. If the affair is arranged, the company will provide the fine steamer Sierra, formerly on the run between San Francisco and Australia. Pleased with their fine reception in this city, the Aloha Temple of Shriners has been boosting Los Angeles and its port at San Pedro. The Honolulu people are believed to be very favorable to this city and would encourage a freight and passenger traffic direct.

"It is certain that Los Angeles is bound to patronize a steamer of their own," said Mr. Gifford. "The traffic between this city and the Hawaiian Islands is constantly growing. Los Angeles people are going to the fair isles of the Pacific in increasing numbers and many of the Honolulu residents come to this city for a visit. Many well-informed traffic agents say it will be merely a matter of time before steamers are making regular trips between San Pedro and Honolulu."

ATTEMPTS TO KNIFE HIM.

Mexican Tries to Murder a Policeman but Is Subdued After a Desperate Fight.

When Patrolman Gilpin stopped a white man who was in company of L. Ramerez at Alameda and Aliso streets, yesterday afternoon, to inquire where they were going, Ramerez made an attempt to stop the officer, but after a desperate fight was overcome. He was sent to the City Jail on the charge of carrying concealed weapons.

The officer saw the two men approaching him. The white man was much intoxicated and the Mexican seemed to be sober. As soon as the Mexican saw the policeman, he attempted to escape. Believing something wrong, the officer stopped the pair. The Mexican told the officer he was attempting to take the white man home.

Conflicting stories led Gilpin to seek more full explanations, at which the Mexican attempted to stab the officer. The police believe Ramerez to be a criminal.

TAXES ON BOND ISSUE.

The following table shows the increase of taxation that will be caused by approval of the Owens River bond issue of $23,000,000:

Valuation.	Bonds Issued.	Rate per $100 for Int.
$228,000,000	$3,000,000	.05263
253,000,000	8,000,000	.12655
278,000,000	12,000,000	.18705
303,000,000	18,000,000	.23762
328,000,000	23,000,000	.28045

The maximum increase in the total amount paid by the owner of a property valued at $2000—not the rate, but the whole amount—is shown below:

	To Pay Interest.
	$1.58
	3.79
	5.61
	7.13
	8.41
per year	$5.30

MARYLEBONE DRAWS GAME.

Zingari Captain Nears Century by Brilliant Play.

Game Disappointment to Many by Late Start.

Santa Monica Defeats Locals by Good Bowling.

The fifth of the interleague fixtures was played at Agricultural Park yesterday afternoon, and ended in a draw, greatly in favor of the Zingaris, who scored the fine total of 164 runs to the Marylebones 68 for ten wickets. Virtually this match should have ended in a decisive victory for Barwell's team, time alone saving the Marylebones from an ignominious defeat.

Only three weeks ago, particular mention was made in the columns of The Times, about starting these games on schedule time. Yesterday's match was called for at 1:30 o'clock, but it was not until 2:15 o'clock that the umpire called play. The writer of this article personally counted twenty players on the field at 1:35 o'clock, so that Capts. Barwell and Mitchell have only themselves to blame for this match ending in a draw.

According to the rules of cricket, an interval of two minutes is allowed at the fall of each wicket, before the next batsman goes in, and it is quite within the power of the captain of a losing side to take advantage of this, but in yesterday's game, it appeared somewhat selfish to delay sending in batsmen, especially after the splendid innings of the Zingaris. However, cricket is cricket, and the game must be played according to rule, if a losing team wishes to take advantage of every clause to save itself from defeat.

Barwell again covered himself with glory, by a faultless exhibition of batting, and displaying a thorough mastery over the bowling. His splendid innings of 82 not-out, comprised many boundaries and several hits to long off for 4. Mitchell tried five different bowlers in a vain effort to dislodge this Essex man, but to no purpose, as all were severely punished. At 4:30 o'clock with Wright as his partner and the score at 164, he declared the innings closed, although he could have played it out, and by so doing, in all probability gained the coveted century, but as it was, like the true sportsman he is, he declared, and sent his men in to field. His 82 not-out sends his average up, which every member of the club is pleased to see.

Soon after the 50 was sent up, Cadman relieved Montague, which resulted in Brown's dismissal. Packman after scoring 12 was run out, by not responding quick enough to his captain's call. He played nice cricket and managed to place a couple of Cadman's deliveries to leg for two apiece. Salter hit a 5 to square leg off Montague, following this up with several good drives to long off and was the second highest scorer for his side. Heavens played a useful innings for his 10, while Strathearn and Gadsdon each made some nice strokes. Mitchell, as usual, obtained the most wickets, taking in all 5 at a cost of 38 runs, while Tom Brown got 2 for 20.

MARYLEBONES PLAY FOR DRAW.

With an hour and fifteen minutes remaining, before the drawing of stumps, the Zingaris took the field, McCombe and Salter bowling. With the score at 5, Munton was neatly caught by Strathearn off McCombe, and 9 runs later Montague got his leg before wicket. Brown, who now came in, was caught by Packman, also off the bowling of McCombe. As these last two players had been dismissed with consecutive balls, every one was on the "qui vive" for the "hat trick." But Mitchell was not having any, and both he and Morris played out the over without further trouble.

When the Marylebone captain had scored 14, he gave a chance behind the wicket to Packman, which the wicket-keeper failed to hold. In the following over, however, he was run out, without having added to his score, and with five good batsmen out for only 38 runs, the game seemed practically over. Morris was scoring at a rapid rate, hitting out to all loose balls, and so punished McCombe in one over, that a change in the bowling was made. Bamford, with one of his tricky slow breaks, dismissed Cadman, and Barwell, who had relieved Gadsdon, knocked Bowen's leg stump clean out of the ground.

Ashton, the next man in, received instructions from his captain to play carefully, and leave all hitting to Morris, who by now was well set. So well did the newcomer play, that he kept his wicket up until within five minutes of drawing of stumps. Barwell by this time was bowling most effectively, and with his first delivery to Murden, dismissed that batsman with a full-pitcher. Three minutes now only remained for play, with nine men out. Wright, who should have had his pads and gloves on, consumed the full two minutes allotted to each batsman, thus allowing but one minute for the bowlers to dismiss the last men, a feat which they failed to accomplish. By a little selfishness, but acting up to the rules of the game, the match thus ended in a draw.

Following is the full score and bowling analysis:

ZINGARI.

A. E. Barwell, not out	82
T. D. Bamford, b. Mitchell	4
W. Kirk, b. Mitchell	0
J. C. Heavens, c. Morris, b. Mitchell	10
F. McCombe, b. Mitchell	2
J. C. Brown, b. Cadman	7
G. F. Gadsdon, b. Mitchell	0
C. E. Packman, run out	12
T. J. Haynes, c. Cadman, b. Brown	5
R. P. Strathearn, b. Brown	2
G. F. Salter, not out	11
Extras	4
Total	164

Fall of wickets—1:9, 2:22, 3:32, 4:38, 5:89, 6:93, 7:116, 8:122, 9:128.

Bowling analysis—Mitchell, 5 for 38; Montague, 2 for 42; Cadman, 1 for 38; Wright, 0 for 18; Brown, 2 for 20.

MARYLEBONE.

A. J. Munton, c. Strathearn, b. McCombe	0
W. Morris, not out	35
A. C. Montague, l.b.w., b. McCombe	9
Tom Brown, c. Packman, b. McCombe	1
F. Bamford, b. McCombe	1
A. E. Mitchell, run out	14
T. Cadman, b. Bamford	0
H. M. Bowen, b. Barwell	1
F. W. Ashton, b. Barwell	6
L. R. Murden, b. Barwell	0
W. Wright, not out	0
Extras	0
Total	68

Fall of wickets—1:0, 2:14, 3:14, 4:38, 5:38, 6:40, 7:48, 8:56, 9:64.

Bowling analysis—McCombe, 4 for 26; Salter, 0 for 11; Barwell, 3 for 5; Bamford, 1 for 14; Gadsdon, 0 for 9.

Capt. Barwell responded to an invitation from the Santa Monica Cricket Club by taking a team down to Venice, but which was defeated by a score of 45 to 79. Santa Monica were short two men, so Pat Higgins, the local Wanderer captain, played for them, as did Sweet, also of the Los Angeles Cricket Club.

This match was not a cup fixture, so that it was a pleasure to see Santa Monica buck up and administer a trouncing to the Angeleños, who are fully cognizant of the fact that the beach city players will be a hard nut to crack this year, as they were unconquerable last season.

For the trophy winners, Bannister, Preston and Justice all got into double figures. Pat Higgins, who gained top score, needs no recommendation, as he is well known in cricket circles as a hard hitter. Mather took seven wickets to the small cost of two runs apiece, while Hunt obtained three for twenty, both good performances.

Sommerville was the only member of Barwell's team to get into double figures, and from all accounts, we shall hear more of this stylish bat. Barwell again came to the fore with a good bowling analysis.

Following are the details:

SANTA MONICA.

F. J. Dudley, c. Packman, b. Sommerville	8
W. Hunt, run out	3
C. J. Sweet, b. Sommerville	5
E. Mather, b. Meggett	1
Pat Higgins, c. Barwell, b. Meggett	15
A. W. Bannister, b. Barwell	10
R. J. Preston, b. Barwell	14
A. W. Kelson, b. Barwell	1
F. Justice, b. Barwell	10
H. Evans, b. Barwell	0
C. La Bas, b. Barwell	2
H. Fripp, not out	4
Extras	6
Total	79

Fall of wickets—1:0, 2:13, 3:18, 4:21, 5:34, 6:48, 7:56, 8:75, 9:75, 10:79.

Bowling analysis—Sommerville, 3 for 17; Meggett, 3 for 22; Barwell, 6 for 29; Bamford, 0 for 5.

BARWELL'S TEAM.

F. Sommerville, c. Hunt, b. Mather	13
W. Morris, c. Hunt, b. Mather	1
W. Kirk, run out	0
F. Bamford, b. Hunt	2
A. E. Barwell, c. Kelson, b. Mather	8
J. C. Heavens, b. Mather	8
C. E. Packman, c. Le Bas, b. Mather	0
A. Cooper, b. Hunt	1
C. Meggett, c. Dudley, b. Hunt	1
T. J. Haynes, c. Sweet, b. Mather	0
H. M. Bowen, c. Preston, b. Mather	1
Tom Brown, not out	0
Extras	11
Total	45

Fall of wickets—1:5, 2:6, 3:18, 4:18, 5:22, 6:22, 7:26, 8:40, 9:44, 10:45.

Bowling analysis—Mather, 7 for 14; Hunt, 3 for 20.

ENRAGED OVER LOSS OF ROAD.

GLENDALE PEOPLE INDIGNANT BECAUSE OF MIDNIGHT RAID.

Removal of Electric Car Tracks May Be Considered at a Mass Meeting at Which Another Company Probably Will Be Organized—Former Trouble Said to Be the Cause.

Glendale people are up in arms because the Pacific Electric Railway Company has ripped up the tracks on Fourth street between Brand boulevard and Glendale avenue. A mass meeting will probably be held today to induce the City Trustees to call an election immediately to vote bonds for the construction and operation of a railway line on Fourth street from Verdugo Road to Brand boulevard, in order that the residents in that part of the town will not be inconvenienced by the absence of railway facilities.

There are those who charge that L. C. Brand is responsible for the ripping up of the tracks. Four years ago he incorporated the Los Angeles and Glendale Electric Railway Company, which built a line from the Arcade Depot to the corner of Fourth and Glendale avenue in Glendale. The people of Glendale raised $4000, and purchased the right of way for the new road. The deeds to the right of way were all made to Brand, who had agreed, after the road was in operation, to assign it to Mr. Huntington.

After this road had been in operation some time, another line was built to Casa Verdugo. Brand purchased a large acreage on the new line and endeavored to pull the town from its present location to the vicinity of his holdings. But the plan was unsuccessful and Brand became much provoked. He endeavored to induce the Pacific Electric Company to abandon the Fourth-street line and only operate the road to Casa Verdugo, which passed his acreage.

The Pacific Electric Railway Company seems to have had great difficulty in having Brand turn over the deeds of right of way to it. It is said that Brand had trouble with Mr. Schindler, the former superintendent of the Pacific Electric Railway Company, and refused to assign his rights of way to the company until Mr. Schindler was compelled to resign.

Glendale people believe that the ripping up of the Fourth-street tracks, which was accomplished at midnight Saturday, was another condition with which the company had to comply before getting the deeds to the right of way.

The line was well patronized and there is no other apparent reason why the line should have been abandoned.

A diligent effort was made last night to see Mr. Brand in order to get his side of the matter, for it is manifestly a matter in which there are two sides, but he could not be located. At the time the work of tearing out the track was begun, the statement was made by workmen that they were taking out the old track in order to put in heavier rails, but no new rails have been laid and there is nothing to indicate to the Glendale people that they have not been permanently deprived of a part of the car service on which they greatly depended.

NEW Y.M.C.A. CHORUS.

Initial Appearance at Men's Meeting Delights Large Audience—Young Men of the Nation.

Those who attended the Y.M.C.A. meeting Sunday afternoon were well repaid by the singing of the "Comrades" Chorus and Quartette. The young men, none of whom is over 21, have been training only a short time and the audience was surprised and delighted by the progress that they have made. With a little more effort they will become factors in the musical circles of the city.

The address by Oscar B. Smith showed how the nation depends on the young men of today. "The strength of structure is in its foundation," he said, "just so with a nation. Our young men are the foundation of our nation. If their foundation is weakened by intemperance and vice, the nation will surely fall. The young man strengthened by Christ will make so firm a foundation that the nation, built upon their strength, will be ideal. As our young men sow their wild oats, just so they weaken the nation, for the wild oats sown today by the young men will be reaped tomorrow by the nation."

PROMINENT MAN DIES.

Manager of Pacific Hospital Succumbs to Heart Disease—Descendant of Commodore Perry.

Milton N. Eskey, manager of the Pacific Hospital, died of heart failure yesterday evening at 5:20 o'clock. His death marks the passing of a man who was prominent in the business and political circles of the city.

He was born on August 18, 1861, in Wheeling, W. Va., and was a direct descendant of Commodore Perry. He came to Los Angeles in 1894 and, eight years ago, organized the Pacific Hospital, which he has managed ever since.

Mr. Eskey was a Knight Templar, a Shriner and a member of the B.P.O.E. and of the First Methodist Church.

He leaves a widow, a young daughter, Miss June Eskey, and a brother, F. W. Eskey of Chicago, who has been in Los Angeles for the past month. Funeral arrangements have not yet been made.

THIS IS THE LABEL

That something which makes a picture sell for thousands can be found also in clothes. You may call it

Style, or Workmanship, or Character.

Stein-Bloch have caught it, in 52 years of pursuit, and today their clothes show it in every line. It will help you. The Stein-Bloch label tells you when you have found it.

Stein-Bloch Smart Clothes

Made by

THE STEIN-BLOCH CO.
Wholesale Tailors for Men.

MAIN OFFICES AND SHOPS ROCHESTER, N. Y.

139-143 FIFTH AVENUE NEW YORK

Write for "Smartness" and where to see the clothes.

SAN FRANCISCO OFFICE

Los Angeles Times

789 Market Street

Between 3rd. and 4th.

Advertisements and Subscriptions Received

Southern Californians, when in San Francisco, can have their mail sent in care of the Times Office.

Copies of The Times on file.

NATIVE SONS FEAST IN SHIP.

RAMONA PARLOR HAS ANNUAL BANQUET AT VENICE.

Covers Are Laid for a Hundred and Fifty, Including a Few of the Pioneers of the Golden Days of Forty-nine—Music and Speeches Continue Till Morning.

Aboard the good ship Cambrillo at Venice Saturday night, the members of Ramona parlor, Native Sons of the Golden West, celebrated the twentieth anniversary of the institution of that parlor.

Covers were laid for 150, which included a few of the pioneers of the golden days of '49. The visitors arrived at the beach by special electric cars at 7 o'clock, and from that time until the new day was breaking the ship was the scene of a merry and reminiscent gathering.

Upon arrival at the strand, the visitors were met by a Venetian band and escorted to the pier, where a serenade was given by the Hawaiian singers. Mounting the gangplank, the voters who rally around the bear flag were conducted into the gayly decorated banquet-room, where George Beebe, in the absence of President O. E. Coles, took charge of the ceremonies and looked to it that everything was in ship-shape for the annual cruise.

The serving of a delectable meal was uninterrupted by toasts, but, following the steaming cups of "small black," there was a flow of oratory as well as soul. Among the musical numbers was a vocal solo by W. E. Kazinsky, cornet by Mat Grennan, piano renditions by T. L. Caroe, and vocal and instrumental selections by Leo de Cellis and Grove T. Vale.

Edwin A. Meserve took "Ramona Parlor and Our Order" as his subject and spoke for forty minutes, being frequently interrupted by applause. He said that not only the order, but California is on trial at this time, and regretted that a native son should be standing today at San Francisco in the shoes of Abe Ruef, and as shown by his own confession, unworthy of the trust of his friends and neighbors. Loyalty he emphasized as one of the strong points of the order—loyalty to California, loyalty to self, and loyalty to the home city. The speaker said he felt that loyalty to Los Angeles would and should prompt one and all on June 12 to place a "yes" on the ballot in such a manner that its position would be construed as meaning that the Native Sons are loyal to the expansion and development of the city and surroundings, rather than in favor of contraction and confinement that would prove a barrier to progress and prosperity. He did not recognize the order as being one devoted to politics, but could see no politics in the fact that it was the duty of the members of the order to be loyal to their friends, their State, city and their own best interests.

Frank Burns and Capt. Merry were present as representatives of the bold and hardy bands of argonauts who came the plains across or the horn around in the early days, and each spoke entertainingly and in reminiscent vein of the blazed trails, ox teams and pioneer days. "The Pioneers" was the subject assigned to each, and both spoke to the edification of those whose existence was made possible by reason of the bravery and daring of the rapidly passing class which they represented.

Frank G. Tyrrell was called upon to speak for "Our States," and did it in pleasing manner, while "Our Destiny" was the subject covered by J. R. Bronson. Those who spoke under the general heading "For the Good of the Order," were legion. They covered a multitude of subjects and each in turn was the recipient of either a lemon or a bouquet for his oratorical effort.

The success of the banquet was due in a great measure to the vigilance of the General Committee, which consisted of Chairman George Beebe and Messrs. S. S. Williams, W. J. Durm, J. C. Hanley and F. M. Houser. They were assisted and supported by the officers of the parlor, as follows: W. F. Bryant, past president; O. E. Coles, president; J. N. O. Rech, first vice-president; Guy Eddie, second vice-president; J. W. Sharp, third vice-president; Rex W. Laws, recording secretary; H. L. Lelande, treasurer; L. F. Soto, financial secretary; F. M. Houser, marshal; P. I. Merithew, outside sentinel; Irving Baxter, inside sentinel.

DAYLIGHT THIEF BUSY.

Robs Several Offices in the Tajo Building Within Half Block of Police Station.

Less than a stone's throw from the Central Station burglars worked in broad daylight yesterday afternoon and escaped without leaving a clue. Offices on the third floor of the Tajo building were entered and ransacked some time between 3 and 5 o'clock. Two offices on the second floor were also entered, but the thief was evidently frightened away before he finished the job. Nothing of value seems to have been taken.

That the detectives and others at the Police Station might not observe him, the fellow pulled down a blind in the offices of Schweitzer & Hutton, attorneys. Then the fellow pried open every desk and broke open the drawers, scattering papers everywhere in his search for money. At first it was believed the intruder desired information contained in some of the papers. It was afterwards ascertained that he had not disturbed any papers of value.

A keen-edged narrow "jimmy" was used. The marks of the instrument can be seen on each door. He began on the third floor and entered the office of Gibson Catlett, landscape artist. From office to office he passed, entering the rooms of H. M. Barstow and of J. H. Call. He seems to have spent some time prying open the door of the Sunset Oil Refining Company. He succeeded and when leaving the office carefully closed the door. He next entered the office of Oscar A. Trippet.

On the lower floor the burglar entered the offices of the Retail Grocers' Association. He turned the electric lights on and left them burning.

Offices in the Fay building were entered last Sunday in much the same manner. It is supposed the same man is responsible for both jobs.

TWO MEN AND A WOMAN.

Colored Persons Tell Variety of Stories About Shooting of A Waiter.

Peter Holly, a waiter at Christopher's, is confined to the Receiving Hospital with a bullet wound in the right knee, and Dan Lewis, a porter at the Venice saloon, is held at Central Station as the result of a shooting affray at No. 717 Gladys avenue, Saturday morning. The two men and Nettie Johnson, who is involved in the affair, are colored.

Holly appeared at Central Station very early Sunday morning and asked that an officer be sent with him to No. 717 Gladys avenue. He said that he had been living there, but that Miss Johnson would not allow him to take his clothing away.

According to the woman, Holly entered the house and struck her and then attacked Lewis. Holly claims he walked into the back yard and that Lewis attacked him.

About 2 o'clock yesterday morning Holly called up Central Station on a telephone and said he was "fatally wounded." Detectives found Lewis patroling the back yard and Miss Johnson waiting within. Lewis said he shot four times at Holly. He was arrested. Holly was found in an adjoining lot with a wounded knee.

Auctions.

AUCTION
Magnolia Cafe
Removed for Convenience of Sale to
830 South Main St.
Monday, June 10th, 2 p. m.
Consisting of cash register, office desks, glass floor cases, show cases, 10 mirrors, 80 chairs, 20 tables, fine large refrigerator, stools, coffee urn, platform scales, dishes, glassware, silverware, gas plates, linoleum, shelving, kitchen utensils, etc.
RHOADES & RHOADES, Auctioneers
Office 730 S. Spring St.

Auction
836 South Grand Ave.
Monday, June 10th
2 P. M.
Entire furnishings of a 6-room cottage, consisting of dressers, chiffoniers, enameled iron beds, springs, mattresses, bedding, oak stands, folding bed, rockers, chairs, commodes, chamber sets, carpets, art squares, dishes, gas plates, kitchen tables, utensils, etc.
RHOADES & RHOADES, Auctioneers.
Office 730 S. Spring St.

Auction
Of Elegant Furniture of a Beautiful Home, Tuesday, June 11, 10 a. m., at 1700 Western Ave.
Opposite Harvard Hall, comprising upright piano, same as new, library set in leather, expensive leather couch, chairs and rockers, beautiful quartered oak library and center tables, handsome lace curtains and drapes, Persian, French, Wilton and Axminster rugs, brie-a-brac, pictures, beautiful solid brass beds, also enameled beds, bedding, lady's dressing tables and beautiful dressers in quartered oak, sanitary couch, hall and stair carpet, 10-foot quartered oak pedestal extension table, with chairs to match, in leather, handsome quartered oak buffet, china, glassware, coal and gas ranges, kitchen utensils, etc.
Take Santa Monica car.
C. M. STEVENS, Auctioneer.
Office 203 Tajo Bldg. Both phones.

AUCTION, Tuesday, June 11th. 10:30 Sharp at 428 East 30th Street, 4 rooms of nice furniture; consisting of oak dressers and commodes, bedsteads, springs, mattresses, and bedding, one curly birch bed room suit, new; toilet sets, bedding, kitchen utensils and Brussels rugs, hall and stair carpets, handsome bed lounge, velour couch, leather chairs and rockers, ladies' writing desk, oak extension table, cane seat dining chairs to match; curtains and portieres, gas range, kitchen tables and chairs, china and glassware, cutlery and cooking utensils, safe's from bed. Sale positive, no reserve. Parties leaving city.
R. N. KEMP & CO., Auctioneers.
Offices, Stimson Bldg., Rooms 201-208.
Phones, Home A2197. Broadway 5088.

Thos. B. Clark,
AUCTIONEER
632 So. Spring Street
PhoP1907 Broadway 1921

I GROW HAIR

CURE all Scalp Diseases, stop Falling Hair, prevent Baldness, grow Lashes and Children's Hair quickly. FURNISH out-of-town people home treatment. Consultation and examination of scalp free.
Prof. G. A. CARLOW, Specialist
Rooms 425-429 Wilcox Building, Third Floor, cor. 3d and Main Sts., Los Angeles, Cal.
Consultation Free 8 to 5

OVER 500 CURES
DOW CANCER CURE
that stay cured. The editor saw the names and addresses of 125 people cured of cancer by the Dow Remedy." No operation. Consultation Free.
505 S. Hill Street.

Men's Specialists
For All Men's Private Diseases
$10 OUR FEE
DRS. BARON BROTHERS
239 Germain Bldg., 254 South Spring, Los Angeles

Patronize Home Industry—Trunks and Traveling Bags. Guaranteed to give good satisfaction if made at G. U. WHITNEY'S TRUNK FACTORY, 228 South Main St.

No Charge
is made for our services and only a small amount is asked for the medicines in use in your treatment. Sufferers of cancers should not fail to consult us.
LOS ANGELES MEDICAL INSTITUTE,
Fourth Floor, Remick Building,
517 SOUTH BROADWAY

Blood and Skin Diseases a Specialty.
Rupture, Piles, Varicocele and Stricture cured without cutting.
Melvin E. Sykes, M. D.
Corner First and Main, over German-American Bank. Entrance, 105 E. First street.

MEN AND WOMEN.
Use Big G for unnatural discharges, inflammations, irritations or ulcerations of mucous membranes. Painless, and not astringent or poisonous. Sold by Druggists, or sent in plain wrapper, by express, prepaid, for $1.00, or 3 bottles, $2.75. Circular sent on request.

THE WEATHER.

U. S. WEATHER BUREAU, Los Angeles, June 9.—[Reported by A. R. Wollaber, Local Forecaster.] At 5 o'clock a.m. the barometer registered 30.10; at 5 p.m., 29.94. Thermometer for the corresponding hours showed 54 deg. and 75 deg. Relative humidity, 8 a.m., 89 per cent.; 5 p.m., 57 per cent. Wind, 5 a.m., northeast, velocity 2 miles; 5 p.m., southwest, velocity 10 miles. Maximum temperature, 76 deg.; minimum, 53 deg. Total sunshine, 14h. 32m. Possible sunshine, 14h. 34m. Barometer reduced to sea level. 9

SAN FRANCISCO, June 9.—Conditions are favorable for partly cloudy weather in Northern California and fair weather in Southern California Monday. Forecast:

For San Francisco and vicinity: Fair Monday; fresh southwest wind.

Sacramento Valley: Partly cloudy Monday; fresh south wind.

San Joaquin Valley: Fair Monday; light north wind.

Los Angeles and vicinity: Fair Monday. light west wind.

Arizona: Fair Monday and Tuesday.

YUMA (Ariz.) June 9.—[Exclusive Dispatch from the U. S. Geological Survey.] Gauge height Colorado River, 27.25 feet.

Classified Liners.

Times Classified Rates: The rate for inserting "Want" ads in The Daily Times is 1c per word for each insertion; in the Sunday issue 1½c per word, each insertion; minimum charge 25c; except under following classifications, the rate for which is 10c per line, minimum charge 30 cents: "Lost and Found," "Personals," "Special Notices," and "Baths and Massage."

Sunday real estate advertisements, to be classified properly, must be in The Times office before 10 o'clock Saturday nights. Rates, 1¼ cents per word.

"Liner" (classified) advertisements for Sunday insertion received over the counter or by telephone after 11 o'clock Saturday nights will be inserted under heading "Too Late to Classify."

The Sunday circulation of The Times exceeds 70,000 copies, and more "liners" are regularly printed in its columns than in the five other Los Angeles newspapers combined.

Telephone your want advertisements. Ring up "The Times" any time of day or night and secure prompt and careful attention.

The Times cannot guarantee accuracy or assume responsibility for errors of any kind occurring in telephoned advertisements.

SPECIAL NOTICES—

PENDING DIVORCE PROCEEDINGS, I hereby warn all parties I will not be responsible for any debts contracted by my wife, Anastasia Lee. SCOTT M. LEE.

HOUSE PAINTING, PAPERING, GLAZING; 25-inch burlaps, 5c; ingrain, 3c; paper and border for 12-foot room, $1; best paint, $1.50; shingle stain, 75c; molding, 3c; opaque shades, 25c. WALTER, 127 S. Spring.

YOUR MONOGRAM ENGRAVED FREE and 24 sheets note paper, embossed, in any color, with 25 envelopes, plain, for 75c. Send for samples. PACIFIC ENGRAVING CO., 220 W. Fourth st.

MAIZELL'S ANTI-BLOOD POISON, WILL cure all forms of blood poisoning in four days or money refunded. For sale at SUN DRUG STORES. Full directions on bottle.

DURING YOUR VACATION HAVE THOSE unsightly blemishes, wrinkles, freckles, scars, etc., removed. M. ELLA HARRIS & SON can do it perfectly. 326 S. Hill.

CALIFORNIA STEAM CARPET CLEANING WORKS, cleans carpets, refitting, sewing and laying. 229 E. 4TH ST. Main 715, Home A5254.

THE GREAT EASTERN STEAM CARPET CLEANING WORKS, 1117 San Julian. Phone Broadway 4473; Home F6514. J. Bruton.

FEATHER PILLOWS RENOVATED AT ACME FEATHER WORKS, 753 San Pedro. Phone Sunset Main 1166; Home 8041.

PARAKEETS AND LOVE BIRDS. Buy here at makers' prices. Big assortment. 317 W. FOURTH ST. H. W. Hellman Bldg.

BIDS GIVEN ON ELECTRICAL CONTRACT work, repairing a specialty. MOORE BROS., phone 19467, 116 W. 10th. 10

RATE FOR ADS. UNDER THIS HEADING, 10c per line; minimum charge 30c.

NOTICE—BE WISE. PANAMAS REMODELED like new. $1. FACTORY, 214 N. Bdway.

SOCIETY MEETINGS—

FREE TO ALL—A PLEASANT EVENING entertainment with the Connecticut Society, Tuesday evening, June 11, in the Assembly Hall, Chamber of Commerce Bldg. S. H. Smith, president, 207 S. Broadway. 11

PERSONAL—Business.

PERSONAL—

FAY,
FAY,
FAY,

THE GIFTED, THE MARVELOUS,

MOST WONDERFUL PSYCHIC.

The public performances of the Fays have been the talk and wonder of the world's most intelligent people. They have traveled in every civilized country in the world and have appeared before royalty.

Mr. Fay is now here and may be consulted daily (except Sunday) from 10 a.m. to 6 p.m.

He reunites the parted; brings happiness to all; warns you of all dangers and pitfalls in business. His extraordinary gifts enable him to see events in the future, as well as other psychics, but for the revealed truth see

FAY,
Suite 1, 120½ S. Spring st.—120½ 10

PERSONAL—

STRANGE GIFT.

TREVELYAN,

THE GREAT
PROPHETIC SEER.
AN HONEST PROPOSITION.

TREVELYAN will positively make no charge for his services unless you are entirely satisfied and find him superior to any palmist, medium or clairvoyant in the city, tells your full name, what you call for, whom and when you will marry; whether husband, wife or sweetheart is true or false; names of friends, enemies or rivals; reads your entire life from infancy to old age, giving names, dates, facts and figures. Advice on business, law, health, love, marriage, divorce, and all domestic and financial difficulties; reunites separated, renews youth and vital force; locates mines and valuable ores.

Remember, TREVELYAN positively guarantees success when all others fail. Special reading this week, $1.00. Call today.

Don't mistake the name and number.

TREVELYAN SPEAKS ALL LANGUAGES.

115½ SOUTH BROADWAY—115½.

HOURS 10 A.M. to 6 P.M. 11

PERSONAL—

MRS. MASSON,

The noted palmist of London, Eng., may be consulted at

323 S. SPRING ST. (Suite 17.)

by those desiring careful, conscientious and reliable hand readings from one of the foremost palmists of the day.

Investments, changes of business, losses and gains, lawsuits, deaths, marriages, separations, and, in fact, all that life holds for you is plainly written in your hand; it is simply a question of correct interpretation.

HIGH-CLASS PATRONAGE SOLICITED.

PERSONAL — THE WORLD'S GREATEST ASTRAL SEER AND PSYCHIC,

MILBURN.

He advises you with a power higher than human.

He can bring sunshine and success into your life, telling you how to overcome enemies and obstacles. Work guaranteed.

PARLORS, 623 S. HILL.

Hours 10 to 3 daily and Sundays. 15

PERSONAL—

TO WHOM IT MAY CONCERN.

My wife, Sarah P. Manwarring, having left my bed and board, I will not hereafter be responsible for any debts contracted by her.

June 7, 1907. GEO. E. MANWARRING.

PERSONAL — ARRIVED, MME. THERMO, scientific card reader, SUITE 1, Hotel Brewer, 413 W. 5th. 10

PERSONAL — MME. H. ANNUVE, THE greatest living psychic in the world; palmist and mental healer, 434 W. SIXTH. 11

PERSONAL—MME. ORA, PALMIST, CARD reader, ladies 25c, gents 50c. 239½ S. SPRING.

WANTED—Help, Male.

Note—Applicants for positions are advised not to enclose original recommendations in answer to ads. Send duplicates only.

WANTED—
HUMMEL BROS. & CO.,
EMPLOYMENT AGENTS.
A strictly first-class, reliable agency.
All kinds of help promptly furnished.
Your orders solicited.
116-118 East Second St.
Between Main and Los Angeles Sts.
Largest and best equipped offices on the Pacific Coast.

WANTED — COST CLERK, YOUNG MARried man, easterner preferred, to associate himself with mining company, 150 miles from Los Angeles, must be proficient in stenography, typewriting and have some knowledge of bookkeeping; must have best of references from former employers; state the wages expected, in writing only; address A, box 57, TIMES OFFICE. 10

WANTED—JAPANESE
PACIFIC EMPLOYMENT BUREAU,
Largest and most popular agency.
421 W. Sixth st., Los Angeles, Cal.
House cleaning department.
Window cleaning department.
Phone—Home F1673. Main 1714.
General labor contractors. Every department leases responsibility. 11

WANTED—
"THE ASAHI"
JAPANESE EMPLOYMENT
AND HOUSE CLEANING AGENCY,
311 W. Eighth. 'Phone Broadway 2257, F6281.
All kinds of help, cook, housework, waiter, ranch hand, gardener, etc., promptly on call or address, ready; by day or hour.

WANTED — SIX WELL-DRESSED AND gentlemanly men to solicit savings accounts for a leading trust company; must be well recommended so as to pass $1000 bond; salary and commission; good men can make $40 per week. See MANAGER, 9 to 2, Monday, Alexandria Hotel, room 43. 10

WANTED—
JAPANESE EMPLOYMENT AGENCY,
104 W. Second st. Main 2253. Main 8223.
COOKS, WAITERS, PORTERS,
Ranch hands, house and window cleaners.
HOUR, DAY OR CONTRACT.

WANTED—A FIRST-CLASS SALESMAN for men's clothing; best position in Los Angeles for competent; high-classed man, capable of taking full charge of department in selling store; references given and required. Address B, box 47, TIMES OFFICE. 11

WANTED—A SALESMAN FOR INSTALLment contracts for lands; small monthly payments, guaranteeing large incomes; a competent salesman can make good money. PACIFIC COAST FIBER CO., 316-17-18 I. W. Hellman Bldg. 10

WANTED—YOUNG MAN STENOGRAPHER to leave city, must be competent and use Smith-Premier machine; permanent position to suitable man; state experience and salary wanted. Address Z, box 39, TIMES OFFICE. 11

WANTED—I MADE $50,000 IN FIVE YEARS in the mail order business; began with $6. Am now on the work home in spare time. Send for free booklet. Tells how to get started. MANAGER, box 871, Lockport, N. Y.

WANTED — MEN AND WOMEN, MARried or single, young or old, to make from $2.50 to $20 per day at their homes without any manual labor. For further particulars, address BB, box 47, TIMES OFFICE.

WANTED—MONDAY MORNING, BOY 16 to 18, to deliver and to help in store. Good habits and some experience necessary; references required. SUMMIT GROCERY AND MARKET, 625 W. First street. 10

WANTED—AT ONCE, SOLICITOR WHO can secure results among business men; splendid proposition; absolutely new; extra good pay for the man who knows how. ROOM 9, 305½ S. Broadway. 10

WANTED—YOUNG MAN WITH WHEEL who can answer phones and make himself generally useful in our office. Apply before 10 a.m. HANSEN EMPLOYMENT AGENCY, 204 S. Broadway. 10

WANTED—EXPERIENCED REAL ESTATE salesman for downtown office; city real estate a specialty; good opportunity for right man. Apply 410 S. HILL ST., between 9 and 10:30 a.m. 10

WANTED—ANY INTELLIGENT PERSON may earn good income corresponding for newspapers; experience unnecessary. Send for particulars. PRESS SYNDICATE, Lockport, N. Y.

WANTED—CONGREGATIONAL JAPANESE MISSION, 636 S. Olive, furnishes first-class cooks, waiters, porters, house cleaners, day or contract. 'PHONE HOME F4998, MAIN 5662. 12

WANTED — AN EXPERIENCED SHOE salesman for a big country town near this city; steady all the year-round position. Apply today at 126 S. MAIN ST. 10

WANTED—4 GOOD CLOTHING SALESMEN, big money. Call 8 o'clock this morning 125 and 127 S. Spring st. RED FRONT CLOTHING STORE. 10

WANTED—SPECIALTY SALESMAN FOR retail grocery trade, to an experienced man, will pay good salary. Address Y, box 182, TIMES OFFICE. 10

WANTED—EXPERIENCED MAN TO HANdle paint for electro-plating in all branches; give references, experience and salary desired. Address Y, box 214, TIMES OFFICE. 10

WANTED—JAPANESE CONTRACTOR; WE furnish large number of any kind of laborers. MR. KAI, 735 Banning st. Phone Broadway 1905. 10

WANTED—FIRST-CLASS ADVERTISING man for high-class weekly publication; salary. Address A. box 145, TIMES OFFICE. 10

WANTED—FIRST CLASS ALL AROUND carriage painter, steady job, good wages Call EARL CARRIAGE WORKS, 1320 S. Main.

WANTED — SALESMEN, STRICTLY COMmission, elegant opportunity for hustlers. Address KK, box 26, TIMES OFFICE.

WANTED—AN EXPERIENCED SOLICITOR for dry cleaning work. Apply after 6 p.m. at E. C. HASSLER, 1012 W. 10th. 10

WANTED—YOUNG MAN TO WORK NIGHTS as baker's helper. Call Monday afternoon. MOODY PIE BAKERY, 742 Turner st. 11

WANTED—FIRST-CLASS PAINTERS ONLY; permanent position. EARL CARRIAGE WORKS, 1320 S. Main st.

WANTED — AN EXPERIENCED DRIVER for wholesale liquor house; must furnish bond. Call at 883 S. SPRING ST. 10

WANTED—A BRIGHT YOUNG MAN AT night clerk. HOTEL HOLLYWOOD, Hollywood, at once. 10

WANTED—PLATEN PRESS FEEDER, BOLTON PRINTING CO., 211 Pac. Elec. Bldg. 10

WANTED — EXPERIENCED WINDOW dresser, hats and men's furnishings. R. J. BUSCH, Second and Broadway. 10

WANTED—A GOOD BUSHELMAN AND presser; for fine ready-made clothing. Apply Monday, after 8 a.m. 127-129 S. SPRING ST.

WANTED — EXPERIENCED ELEVATOR boy with license. Inquire HOTEL ROSSLYN, 443 S. Main. 11

WANTED—A STRONG BOY 18 YEARS TO learn gold leaf beating, $4 per week to start. cn. WILLIAM GRECHT, 838 E. 23rd st. 11

WANTED—A TAILOR FOR ALTERATIONS at once at DESMOND'S, N.W. corner Third and Spring sts. 10

WANTED—A PUMPER WHO THOROUGHly understands oil wells, permanent position. 342 BYRNE BLDG.

WANTED—A MAN TO MANAGE A DISTilled vinegar plant. C. F. GROGAN, 1714 Alibion st. 12

WANTED — FIRST-CLASS SOLICITOR FOR wagon. ACME DYE WORKS, 1227-29 South Figueroa st. 10

WANTED — GOOD COAT MAKER AND bushelman. S. A. MIKULA, Santa Barbara, Cal. 11

WANTED — PRESSER; STEADY WORK. EASTERN TAILORING CO., 322 W. Second.

WANTED — ARCHITECTURAL DRAUGHTSman, first-class, familiar with fireproof buildings. 605 PAC. ELEC. BLDG. 10

WANTED — BRIGHT YOUNG MAN TO work in flower store. Apply at 324 WEST FOURTH ST. 12

WANTED—BOY TO LEARN THE AUTOMObile business. Address 710 S. GRAND AVE. 10

WANTED — A BOY TO WORK ROUND meat market. 317 E. SEVENTH ST. 11

WANTED—BOY WITH WHEEL. APPLY 224 W. FOURTH. 12

WANTED—GASOLINE ENGINEER. CALL early. CROWLEY, 111 E. Second. 10

WANTED—CARRIAGE BLACKSMITH AND helper. Call at 360 S. ALAMEDA. 10

WANTED — A FEW MORE CITY SALESmen. 624 W. SIXTH. 12

WANTED—MACHINIST ON SMALL MODEL work. Apply 123 W. RAILROAD ST. 10

WANTED—Help, Male.

WANTED—
RED CROSS EMPLOYMENT AGENCY,
134 East Second St.
Main 5320. A7320.
Stenographer and book-keeper, $100; miners, $3.50 and $4; carriage blacksmith, $4; tool sharpener, $4; camp blacksmiths, $3.50; camp blacksmiths, $60 and $75; carpenter, $3.50 and $4; man and wife, ranch, $70, etc.; ranch hands, $26 and fd.; ranch hands, $30, $40, $50, etc.; laborers and teamsters, $2, $2.25 and $2.50, etc., etc. Also hotel and restaurant help of all kinds too numerous to mention. Call and see us personally for full list. We are open 6 a.m. to 6 p.m. and 8 to 10 a.m. Sunday. 10

WANTED—JAPANESE
YOUNG MEN'S ASSOCIATION.
EMPLOYMENT AGENCY,
786 E. Fourth st.
'Phone Main 2530. Home F4694.
A strictly reliable agency.
House cleaning department.
Real estate department.

WANTED—
JAPAN A. B. C. EMPLOYMENT AGENCY,
Oldest and largest agency in the city.
802 SOUTH OLIVE ST.
Phone Main 1547, Home F5718.
We furnish all kinds of first-class help promptly, with responsibility.
House-cleaning department. 11

WANTED—
GEO. SUMI'S
JAPANESE EMPLOYMENT AGENCY,
Most reliable in the city.
946 S. Wall st. Home F6733, Main 1145.
First class help of all kinds promptly furnished city or country. 11

WANTED—FOR SOUTHERN CALIFORNIA, a transitman, unmarried, who has had construction experience in either railroad or canal work; good opening right man. Apply, stating experience in full, address B, box 10, TIMES OFFICE. 11

WANTED—YOUNG MAN WHO HAS HAD some experience in grocery business; references required. MONTGOMERY & TONE, corner 8th and Hill. Call after 12 o'clock noon. 10

WANTED—Help, Female.

Note—Applicants for positions are advised not to enclose original recommendations in answer to ads. Send duplicates only.

WANTED—WOMEN, GIRLS AND BOYS TO make berry baskets. If you want steady, light and agreeable piece work at good wages with hours to suit yourself, try making berry baskets. Many of our girls are making $2 per day. LOS ANGELES BASKET CO., 430 S. Anderson st. Boyle Heights. 10

WANTED—LADIES AND GIRLS TO MAKE sofa pillow tops; work taken home for spare time; good pay for neat workers; instructions free. Call NATIONAL ART NEEDLEWORK EXCHANGE, 309 Temple Blk., north entrance, Junction N. Spring and Main sts. 12

WANTED — A LADY AS CASHIER IN small restaurant; must be quick at figures and be able to keep a small set of books and be willing to make herself useful; $10 a week; state last place and give particulars. Address A, box 144, TIMES OFFICE. 10

WANTED AT ONCE, A COMPETENT, experienced girl for general housework in family three adults, and to assist in caring for two-month-old baby; references required. Telephone either SUNSET or HOME 2788.

WANTED—WOMEN, GIRLS AND BOYS TO make berry baskets, piece work, double pay for first hours; 7 days a week. Experienced operators make $1.75 day and better. L. A. BASKET CO., Tel. Boyle 523. 630 S. Anderson st.

WANTED—LADIES TO MAKE SOFA PILlow tops at home for wholesale house; steady work, good pay; experience unnecessary; unlimited instructions free. IDEAL ART CO., 10 ability and old, to make from $2.50 to $20 per day at their homes without any manual labor. For further particulars, address BB, box 47, TIMES OFFICE.

WANTED — PRIMARY FIRST-CLASS teacher for head of primary department in a State Normal School; salary $1800. Call or write CO-OPERATIVE TEACHERS' ASSN., 407 Chamber of Commerce. 10

WANTED—MEN AND WOMEN, MARRIED or single, young or old, to make from $2.50 to $20 per day at their homes without manual labor. For further particulars address BB, box 46, TIMES OFFICE.

WANTED—ANY INTELLIGENT PERSON may earn good income corresponding for newspapers; experience unnecessary. Send for particulars, PRESS SYNDICATE, Lockport, N. Y.

WANTED—A GOOD WOMAN FOR COOKing and general house work; must be experienced, competent, and of good temper. Family of two adults. Good wages and good home. Telephone HOME A2127. 11

WANTED — COMPETENT GIRL WANTED for general housework; small family; good steady position to right party; wages $20 per month. Apply 921 W. 16TH ST. A5631. Call after 10 a.m. 10

WANTED — COMPETENT YOUNG GIRL with experience in upstairs work and to assist with 2 children. Apply mornings at 1018 BONNIE BRAE. 10

WANTED—MIDDLE AGED WOMAN OR girl for house work; good pay and good home. Call 753 WHITTIER ST. Take W. 7th st. car. 10

WANTED—TELEPHONE OPERATORS EXperience not necessary; salary commences at once; a good offer to experienced operators. Apply 622 S. HILL ST. Pac. Tel. & Tel. Co. 11

WANTED — 12 GRADE TEACHERS FOR small Nevada towns; no certificate required; salaries $75 to $100. CO-OPERATIVE TEACHERS' ASSN., 407 Chamber of Commerce.

WANTED — FIRST-CLASS CERTIFICATED teacher for grade principal; salary $1650. Call or write CO-OPERATIVE TEACHERS' ASSN., 407 Chamber of Commerce.

WANTED—GIRL FOR GENERAL HOUSEwork at beach during summer; three adults in family; wages $30 a month. Address X, box 144, TIMES OFFICE. 10

WANTED—YOUNG GIRL TO ASSIST WITH housework in family of 3 adults, good home, and a good place. 1249 W. 37TH. Take either University car. 11

WANTED—A GIRL FOR GENERAL HOUSEwork; must be good cook; family of two. Call 2400 W. SEVENTH ST., Westlake Park. 10

WANTED — AN EXPERIENCED CHILD nurse to care for two young children; wages $25 per month. 1212 S. ALVARADO ST. 11

WANTED—A WOMAN FOR HOUSEWORK and cooking, on ranch inside of city. WEST 5019. 10

WANTED—A WAITRESS, EXPERIENCED, no Sunday work. DALY'S CAFE, W. Second and Hill. 11

WANTED—GIRL FOR GENERAL HOUSEwork. 687 RAMPART ST. Phone Main 2144 or E2852.

WANTED—MANGLE GIRLS, FEEDERS, folders and shakers. MUNGER'S LAUNDRY, 925 S. L. A. st. 10

WANTED—LADIES FOR HOME WORK, easy and profitable; experience unnecessary. Address Y, box 185, TIMES OFFICE. 10

WANTED — GIRL FOR GENERAL HOUSE work, family of 3 adults; good wages. Apply 1926 S. GRAND AVE. 10

WANTED—GIRL FOR GENERAL HOUSEwork; must be good cook; good wages. 957 MAGNOLIA AVE. 10

WANTED—COMPETENT MAID FOR GENeral housework and cooking; good wages. 'PHONE E3621. 12

WANTED—WOMAN TO COOK AND DO housework; four in family. Call 409 PARK VIEW. Home Phone E2835. 10

WANTED—A YOUNG GIRL TO ASSIST IN light housework; good home. 227 N. FLOWER. 10

WANTED—COMPETENT GIRL FOR GENeral house work. Wages $30. Apply 1131 MAGNOLIA AVE. 12

WANTED—A GOOD GIRL FOR GENERAL housework; must be a good plain cook. Apply 752 E. 27TH. 12

WANTED—MIDDLE AGED WOMAN OR girl for house work; good home and good pay. Call 1529 W. 7TH ST. 10

WANTED—FIRST-CLASS FINISHERS ON coats. Apply GOLDSTEIN, 240 S. Broadway. 10

WANTED—A MAN TO MANAGE A DISTilled vinegar plant. C. F. GROGAN, 1714 Alibion st. 12

WANTED — FIRST-CLASS SOLICITOR FOR wagon. ACME DYE WORKS, 1227-29 South Figueroa st. 10

WANTED — GOOD COAT MAKER AND bushelman. S. A. MIKULA, Santa Barbara, Cal. 11

WANTED — PRESSER; STEADY WORK. EASTERN TAILORING CO., 322 W. Second.

WANTED — ARCHITECTURAL DRAUGHTSman, first-class, familiar with fireproof buildings. 605 PAC. ELEC. BLDG. 10

WANTED — BRIGHT YOUNG MAN TO work in flower store. Apply at 324 WEST FOURTH ST. 12

WANTED—BOY TO LEARN THE AUTOMObile business. Address 710 S. GRAND AVE. 10

WANTED — A BOY TO WORK ROUND meat market. 317 E. SEVENTH ST. 11

WANTED—BOY WITH WHEEL. APPLY 224 W. FOURTH. 12

WANTED—GASOLINE ENGINEER. CALL early. CROWLEY, 111 E. Second. 10

WANTED—CARRIAGE BLACKSMITH AND helper. Call at 360 S. ALAMEDA. 10

WANTED — A FEW MORE CITY SALESmen. 624 W. SIXTH. 12

WANTED—MACHINIST ON SMALL MODEL work. Apply 123 W. RAILROAD ST. 10

WANTED—Help, Male and Female.

WANTED—50 CERTIFICATED TEACHERS for California. Town schools. If you have no certificate we will help you get one. Call CO-OPERATIVE TEACHERS' ASSN., 407 Chamber of Commerce.

WANTED—COMPETENT TUTORS IN ALL lines; single lessons and classes; call in person. CO-OPERATIVE TEACHERS' ASSOCIATION, 407 Chamber of Commerce.

WANTED — STENOGRAPHER, FREE MAchine, etc., fine office building, exchange for little work. Address Y, box 136, TIMES OFFICE. 10

WANTED—Male or Female Help. (To Learn Trades.)

WANTED—FLORENTINE HAIR DRESSING College, 227 Mercantile Place, corner Broadway. Home F7287. Ladies secure a practical education in beauty culture, hairdressing, etc., short time, small expense. Increasing demand for our graduates has compelled us to enlarge our college, which is now the largest and only college in the West, having the latest scientific appliances. Long experience in the East facilitate our teaching the most modern methods. Hair dressing free. Shampoo, Marcel wave, 25c. Manicuring, 15c. Our reputation for first-class work is indorsed by a large clientele. We guarantee to restore gray hair to its natural shade in three weeks. 'FLORENTINE." 15

WANTED—YOUNG MEN BETWEEN THE ages of 18 and 25 are taught to operate the linotype machine at THE TIMES LINOTYPE SCHOOL, corner San Fernando and College sts., Los Angeles. Good operators are in demand in every section of the country, and the pay is above the average. It is possible to learn in from three to six months. Apply to School Manager for terms, etc.

MACDONALD'S—

Ladies learn hairdressing at the original and only college of beauty culture on the Coast, exclusively for ladies, we are leaders of fashion, satisfaction guaranteed, all work at reduced prices; hairdressing free; we manufacture hair. Call or write, MACDONALD'S, 204 Mercantile Place, near Spring, suite 25 and 26. Home phone F7837.

WANTED CIVIL SERVICE EXAMINAtions will soon be held in every State. Full information and questions recently used by the commission free. COLUMBIAN CORRESPONDENCE COLLEGE, Washington, D. C.

WANTED — MEN TO LEARN PLUMBING, plastering, bricklaying, electrical trades; free catalogue; positions secured. COYNE TRADE SCHOOLS, New York and San Francisco.

WANTED—Situations, Male.

WANTED—STENOGRAPHER, TYPEWRITing, mimeograph work, contract and specification work a specialty, also one or two light sets of double entry books, for spare time in afternoon and night. Satisfaction guaranteed. Rates reasonable. Address CLAUDE D. SCOTT, 1225C West 7th st. Phone Main 1847. 10

WANTED—POSITION AS FOREMAN OR ASsistant foreman; same has experience in making roads, excavating and knows how to run a level; no objection to leave town. Address Y, box 122, TIMES OFFICE. 11

WANTED — WHAT HAVE YOU FOR GOOD Japanese with good education? Speaks good English; willing to work and experienced as waiter, housekeeper, etc. Address Y, box 45, TIMES OFFICE. 10

WANTED—ELDERLY GENTLEMAN WITH gilt-edge references wishes position where reliability is more important than physical labor. Address Z, box 181, TIMES OFFICE.

WANTED — FIRST-CLASS PRACTICAL gardener; he knows his business, fruit, landscaping, propagating, etc.; handy with all kinds of tools; 20 years Europe and United States. Address to gardener, EAST END ST., 10

WANTED — COMMISSARY MAN AND time-keeper desires position, experienced, with large camps; best of references; have just finished long job. Address X, box 155, TIMES OFFICE. 10

WANTED — SITUATION AS CHAUFFEUR, experienced in repairing and driving large cars; single; well recommended; accept place out of city. Address S, box 61, TIMES OFFICE. 10

WANTED—BOOK-KEEPER, 5 YEARS' EXperience, mercantile and lumber business, knowledge stenography, excellent references as to ability and character. Address Z, box 67, TIMES OFFICE. 10

WANTED—GARDENER AND HANDY MAN wants work by the day or month; best of references. 'PHONE Broadway 2789. Address GARDENER, 839 W. First st. 10

WANTED—CARPENTER WANTS WORK remodeling by day or job, cheap; also new cottages built cheap. EAST 272, HOME C1688.

WANTED—A JAPANESE BOY WANTS position of half day work or night work in any place except family. W. L., 115 S. SAN PEDRO ST.

WANTED — EXPERIENCED JAPANESE wants a position as janitor or houseworker in store, office, or hotel; speaks English. Address A, box 71, TIMES OFFICE. 10

WANTED — ASSAYER AND CHEMIST with 10 years' experience in mines and smelters of the West, is open for engagement. Address R, box 186, TIMES OFFICE. 15

WANTED—A MILLER OF MANY YEARS' experience on Pacific Coast, would like situation as miller. Address MILLER, 1933 Adair st., Los Angeles. 11

WANTED—SITUATION BY AN EXPERIenced reliable coachman, single, first-class references. H. R., 3201 W. THIRD ST., room 15. Home 'Phone 5207. 10

WANTED—SITUATION AS SUPERINTENdent or foreman fruit or alfalfa ranch, expert fruit grower. Best of references Address box 122, TIMES OFFICE. 11

WANTED — ACCOUNTS TO KEEP AT night, or will expert your books; satisfactory references. PHONE B1881, and I will call.

WANTED — JAPANESE FIRST CLASS cook wishes position in family, $40 up, best references. MURA, 237½ E. 4th st. 10

WANTED—AN EXPERIENCED JAPANESE wishes position as an elevator operator. Address Y, box 187, TIMES OFFICE. 10

WANTED — WORK PAINTING, TINTING, paper-hanging; good work; references; reasonable charge. Phone WEST 4385. 10

WANTED — SITUATION BY JAPANESE young man in Spanish family for any kind of work. Address Z, box 25, TIMES OFFICE.

WANTED—BOOK-KEEPER WANTS FEW hours work in connection with present position. PHONE BOOK-KEEPER, A5333. 10

WANTED — A YOUNG MAN, STUDENT, wants position of half day work, in morning, especially outside work. TEL. MAIN 9172.

WANTED — YOUNG JAPANESE WANTS position to do plain cooking, small family. Address Y, box 82, TIMES OFFICE. 10

WANTED — SITUATION BY EXPERIENced chef, good recommendations; just from Paris. Call 1236 E. 27TH ST. Phone B3212. 15

WANTED — SITUATION BY YOUNG Japanese to assist dental work, wages no object. Y. M., 629 S. Los Angeles st. 11

WANTED — YOUNG ATTORNEY DESIRES position with law firm or real estate firm. Address X, box 3, TIMES OFFICE. 10

WANTED — SITUATION, PAPER HANGer, experienced and competent; rapid worker. 1234 E. EIGHTH ST. 10

WANTED—DRUG CLERK REGISTERED, wants relief work. PHONE A5739. 10

WANTED—Situations, Female.

WANTED—MRS. CATHERINE COBB HAS opened at corner 25th st. and Denker ave. a first-class hand laundry for ladies' starch work only; all colored laundresses and only the best work and care guaranteed; work called for and delivered. Phone WEST 2666, 10

WANTED—POSITION BY ELDERLY WOMan, good cook, wants cooking only, or housekeeping and cook. MRS. H. GINDER, 107 S. Utah st., City. 10

WANTED—COMPETENT STENOGRAPHER wishes substitute work in high class offices during summer, beginning June 24. Address Z, box 149, TIMES OFFICE. 10

WANTED — SITUATION BY EXPERIENCED man and wife as rooming or apartment house. Phone Broadway 2927, or address 1145 S. FIGUEROA ST. 14

WANTED—A FIRST-CLASS POSITION BY an A-1 competent lady stenographer; legal work preferred. MISS L., Phone Home E2436.

WANTED—EXPERIENCED STENOGRAPHer with knowledge of book-keeping, desires permanent position. Address Y, box 59, TIMES OFFICE. 10

WANTED—POSITION BY BOOK-KEEPER, typewriter and cashier of 7 years' experience, city and eastern references. 'PHONE MAIN 2230.

WANTED—BY REFINED EASTERN LADY desires a position as managing housekeeper, home or hotel, good references. Address room 1, 721 S. GRAND AVE. 11

WANTED — FIRST-CLASS COOK WOULD like position in delicacy store or boarding-house. SUNSET TELEPHONE BROADWAY 2703. 10

WANTED—STENOGRAPHER OF EXCEPtional ability desires first class position, permanent or temporary. Address Z, box 193, TIMES OFFICE. 11

WANTED — BY COLORED GIRL, WORK cleaning doctor's office or day work. M188 LOVICKS. Sunset Broadway 5324. 10

WANTED—EXPERIENCED DRESSMAKER wishes engagements in families. Phone Broadway 1582, 464 E. FIGUEROA ST. 10

WANTED—RELIABLE WOMAN WISHES position as housekeeper in rooming-house. 123 N. BROADWAY, room 18. 11

WANTED—DRESSMAKING TO DO; PRICES reasonable; work guaranteed. 719 S. MAIN. Phone Broadway 4832. 11

WANTED—WASHING AND IRONING TO take home or go out by the day. Phone MAIN 1973. 10

WANTED—Help, Male and Female.

WANTED—SOLICITORS TO SELL STOCK in small blocks for automobile goods manufacturing business. VICTOR TIRE & LEATHER CO., 932 S. Main st. 'Phone A5611.

WANTED—Situations, Female.

WANTED — COLORED WOMAN WISHES position as chambermaid. Phone MAIN 3929.

WANTED—WEEKLY CLEANING OF NICE homes. B3612, after 6; all week. 10

WANTED—WASHING TO BRING HOME. BOYLE 986. 11

WANTED—Agents and Solicitors.

WANTED—RELIABLE PARTY TO HANdle agency for manufacturing company in California, must be able to make small investment which will be secured, reference required. Address A, box 14, TIMES OFFICE. 11

WANTED — AGENTS TO SELL PHOTO coupons, big money maker. 32 W. COLORADO ST., Pasadena. 10

WANTED — MEN AND WOMEN IN EVERY locality to sell tea and coffee. For particulars address F. W. SPARR, 114 E. Market st.

WANTED—LADIES OR GENTLEMEN TO canvass books on commission; small deposit required. Call 2340 WALL ST. 10

WANTED—Partners.

WANTED — ACTIVE PARTNER IN ESTABlished wholesale or retail florist business; man must be a hustler, and have good backing, $5000 for ¼ interest, with an additional $1000 to put into working capital. Do not bother us unless you mean business. Address Z, box 92, TIMES OFFICE. 10

WANTED—Rooms and Board.

WANTED — FURNISHED ROOM FOR mother and 6-year-old child; walking distance; center; I am employed; child boarded and cared for during day. Address X, box 195, TIMES OFFICE. 10

WANTED—Houses.

WANTED—WE HAVE CUSTOMERS TO rent cottages, flats and stores, list them with H. L. MILLER & CO., 414 W. 7th. Main 6707, F7738. 15

WANTED—Rooms.

WANTED—4 UNFURNISHED ROOMS OR small flat or apartment. PHONE B1474. 10

WANTED—To Rent.

WANTED—UNFURNISHED 4-ROOM MODern house, on high ground, west or southwest 1½-story bungalow preferred, one year's lease. Address by mail, 2002 WASHINGTON ST., or phone B3749. 10

WANTED — TO RENT FOR A TERM OF years from 300 to 600 acres of land, barley or wheat land preferred. Address YY, box 56, TIMES OFFICE.

WANTED — LIST YOUR FURNISHED AND unfurnished houses and flats with the ESSEX REALTY CO., 512-513 Bumiller Bldg., 630 South Broadway. F7117.

WANTED—TO RENT MODERN COTTAGE for a term: will give part cash, balance in good securities. PHONE A7941. 10

WANTED—TO RENT A 4-ROOM COMFORTable house; state terms. Address 1038 ELDEN AVE.

WANTED—To Purchase Real Estate.

WANTED—WE HAVE CUSTOMER FOR A 5 OR 6-ROOM COTTAGE OR BUNGALOW IN WEST, SOUTHWEST OR SOUTH; WILL PAY $2000 OR $2500; WOULD LIKE TO EXCHANGE BUILDING LOT AS PART PAYMENT OR WILL PAY ALL CASH. SEE E. T. ROYER ABOUT THIS, WITH ACKERLEY SALES COMPANY, 331 H. W. HELLMAN BLDG. 11

WANTED—HOUSES.
6-room house, large lot, near 23rd st., between San Pedro st. and Maple ave.; must be cheap. Will pay $3500 cash, balance one and two years. See W. O. JOHNSON, with W. H. Obear, room 408 O. T. Johnson Bldg. 10

WANTED—WE HAVE 2 PEOPLE WHO want to buy bungalows in the west or southwest, will pay up to $4500, have $500 to $1000 to pay down, balance $35 to $35 monthly. See JESSEE REALTY CO., 512-513 Bumiller Bldg., 630 S. Broadway. Phone F6117. 11

WANTED—REAL ESTATE SNAPS—

We Want Them.

Main 4846. LUNDEEN & BOWEN,
F7643. 702 S. Spring st.

WANTED—HAVE IMMEDIATE BUYER FOR small lot on heights, between Pico and Washington, up to $1500.
BUNDY & SCHNEIDER.
A4895, Main 4703. 510-11 Bumiller Bldg.

WANTED—TO PURCHASE REAL ESTATE in the choice specialty of Boyle Heights property. List with me.
W. H. OBEAR, 409 Johnson Bldg.
E. L. CROSBY, Mgr. Boyle Heights Property.

WANTED — INCOME PROPERTY FROM $12,000 to $25,000 cash; mean business; close in as possible.
YOUNG & ADAMS,
Broadway 2915. 254 S. Hill st. 15

WANTED—TO PURCHASE INCOME PROPerty from $6000 to $10,000 c

Classified Liners.

TO LET—
Flats.

TO LET—
Furnished.
APARTMENTS, FURNISHED.
THE HATFAIR.
corner of S. James Park.
apartments and most modern
rooms, newly constructed, furnished
in the middle of So. James
Park; one of the most exclusive
All outside rooms, in suites
with baths. Steam heat.
the best; artistic in
quarters. Open

THE HATFAIR APARTMENTS.
No. 6 S. James Park.

WHY NOT MONTHLY YOU CAN
APARTMENTS,
rooms, phone, bath, hot
Figueroa, 413 W.
Broadway, 320 N. Broadway, 1020
very convenient; large lot,
surroundings. J. J. PERRY,
Bldg.

VERY CLOSE IN, 4 MINU
Courthouse; modern 5-room
st., third floor; gas range
HUBBELL, 502 Bullard

— ELEGANT 4-ROOM FL
WALL BEDS, making them
finest views in city; fit
OLD ST. No dogs or
FLAT FOUR ROOMS, BATH
kitchen, all rooms
papered, two car lines,
AVE.

ELEGANT UPPER
hardwood floors; vacant April
627 S. Boonie Bros. Office
Broadway.

— HANDSOME 6-ROOM
very modern convenience. 3119
one block west of sigueroa
Price.

MODERN 6-ROOM FLAT,
city surroundings, close in,
to permanent tenant.

—WESTLAKE DISTRICT. R
11th and Union ave. Six-room
light all around; $30, water
1052 S. UNION AVE.

— FIGUEROA ST., 1054, 6-R
room upper flat; gas, electricity
windows both sides, large
lawn; adults.

— AND 7-ROOM FLATS
improvements; select neighb
Figueroa st.; rent reasonable.

TO LET—
Houses.

TO LET—VERY DESIRABLE HOUSE TO
LET. FIRST CLASS FURNITURE FOR
SALE AT SACRIFICE. RENT REASON-
ABLE. LOCATION THE BEST. INQUIRE
611 W. 9TH ST. 10

TO LET—FINE HOME, 2801 GRAND AVE.,
10; OR 12 ROOMS, SPACIOUS PARLORS
AND RECEPTION HALL, HEATED BY
FURNACE, GRATES, GAS OR STOVES,
FRENCH PLATE-GLASS WINDOWS, 9 FEET
WIDE; ALL IN FIRST-CLASS SHAPE AND
CLEAN.
NO. 213 W. 28TH ST., 6 ROOMS, ETC.,
GOOD BARN.
SEE OWNER, 240 DOUGLAS BLDG. 35

TO LET—

Start with 10 cents or more in one of our
HOME CERTIFICATES and you will not
need to pay rent. We have furnished HUN-
DREDS of Los Angeles families with homes.

LOS ANGELES INVESTMENT CO.,
257 South Hill street.
Paid up capital and surplus, $1,000,000.

TO LET—
A swell 5-room new bungalow, hardwood
floors, gas and electricity, combination fix-
tures, good street and location, never occu-
pied; why rent an old house when you can
get a new one that is clean and up to date in
every way?
COUCH & CO., 2001 South Park ave.
South 611; Home B9652. 11

TO LET—$18, WATER PAID, 5-ROOM COT-
tage, near 32nd and Grand.
$22, water paid. A large 6-room modern
cottage, large lot and barn. Near 30th and
Hoover.
T. L. O'BRIEN & CO.,
S. 2276. Jefferson and Main. B2232.
11

TO LET—ON ANGELENO HEIGHTS, NEW,
modern 8-room house, large hall, fireplace,
built-in bookcase in library, paneled dining-
room, built-in sideboard, bedrooms, bath,
2 toilets, front and side porch, 2 balconies,
basement, laundry; lot 50x150, front and back
lawn; small barn and chicken corral. Phone
MAIN 6421. 10

TO LET—
$25—6-room cottage, 1110 W. 2nd
st., walking distance, to lease one year.
$25—8-room modern house, first-class con-
dition, furnace, wash tubs, instantaneous heat-
er, 367 S. Beaudry.
ALLISON BARLOW, 212 S. Broadry, room
124. Phones Main 608, Home A5691.

TO LET — 6 ROOMS AND DEN; A NEW,
modern bungalow with hardwood floors,
beamed ceiling, tinted walls, never before
occupied; is located at Arlington and 21st.
NO OBJECTION TO CHILDREN. G. W.
SKINNER, Chamber Commerce. A1753, Main
5301. 11

TO LET—
3 rooms, 626 Solano ave., $22.
3 rooms, 1829 W. 28th st., $17.
7 rooms, 217 Clarence st., $30.
All modern and convenient.
BARGAIN REALTY CO., Owners.
800 Trust Bldg., Second and Spring.

TO LET—$25.
New 6-room 2-story house, W. 25th st.
near Arlington, hardwood floors in living-
room and dining-room, cabinet kitchen, laun-
dry tubs, open plumbing, gas range, S. WES-
TON, 514 Citizens National Bank Bldg. 13

TO LET—MODERN 10-ROOM HOUSE, AT-
tic, cellar, also good barn and large yard.
Place especially suited for rooming or board-
ing-house. Inquire on premises. 1242 S.
GRAND AVE. Phone Broadway 5441. 10

TO LET—418 PARK VIEW AVE., HAND-
some 10-room modern house on large lot, ¼
block north of Westlake Park; furnace, sta-
tionary tubs, etc. OWNER, Sunset Holly-
wood 511. 14

TO LET—414.
New 4-room bungalow, 1401 Ave. 34, South
Pasadena car, price includes water and gas
range. E. WESTON, 514 Citizens National
Bank Bldg. 12

TO LET—1248 S. FLOWER ST., 11-ROOM,
modern house, suitable to sublet rooms;
basement, furnace, etc.; rent $50 month. See
owner, P. J. HUMMEL, 1246 S. Flower st.
Both 'Phones 926. 16

TO LET—9-ROOM MODERN HOUSE IN
aristocratic neighborhood on Arapahoe st.
HAGAR & SHEPHERD, 429 H. W. Hellman
Bldg. 10

TO LET—5-ROOM MODERN COTTAGE, 17
minutes out; near two car lines; mountain
scenery; permanent; adults. Inquire 121
EUCLID AVE. 10

TO LET—844 WESTLAKE AVE. 8 ROOM
house, hardwood floors, lawns, barn, etc.,
$30. Phone owner, 204 to 228 N.
Broadway.

TO LET—FURNISHED, HOUSE 3 ROOMS,
$10.50, with water, rear 1223 Winfield st.
L. F. QUINBY. At home in rear 6 p.m. Phone
Sunset Broadway 4101.

TO LET—MODERN 9-ROOM HOUSE, NICE-
ly furnished, piano, very reasonable. 419
W. 23D. 'Phone H2726. 16

TO LET—NO. 5 ROOMS, ELEGANT RESI-
dence, beautifully furnished. 1031 Roosevelt
ave. T. WIESENDANGER, 207 S. Broadway.

TO LET—$20 S. MARENGO AVE., 8-ROOM
modern bungalow, for the summer; night
lease. R. T. BLOW, Pasadena. 'Phone 144.

TO LET—NICELY FURNISHED 8-ROOM
house, all improvements. 2104 THOMPSON
ST. Inquire 2100. 'Phone West 541. 11

TO LET — 2 FURNISHED COTTAGES,
southern; no objection to children, $20 and
$25. Call up H3777, WEST 2040. 10

TO LET—143 W. 25TH ST., COMPLETELY
furnished 10-room house; gas, electricity,
furnace; large grounds; barn. 7

TO LET—$18 PER MONTH, 6-ROOM
house, all modern improvements. 242 WEST
21ST. 10

TO LET — AN ELEGANT NEW 6-ROOM
bungalow, furnished nice; W. Adams car
line. 2052 W. 29TH ST. 10

TO LET — FURNISHED 10-ROOM HOUSE,
close in; adults only. 822 S. FLOWER. 10

TO LET—5-ROOM COTTAGE, FURNISHED.
Call at 139 E. AVE. 37. 10

TO LET—
Furnished Houses.

TO LET—HOUSES, COTTAGES, FLATS.
FURNISHED AND UNFURNISHED.
OUR PLAN OF LISTING
MAKES HOUSE HUNTING EASIER.
WE LOCATE YOU QUICKLY.
LISTS AND INFORMATION FREE.
WRIGHT & CALLENDER CO.,
223 S. HILL ST.

TO LET—A CAPITALIST WILL RENT HIS
private home; an elegant and completely
furnished Grand-ave. home, containing 12 large
rooms, several of which are 14x28, cellar, fur-
nace and barn; the yard is beautifully laid
out with palms, trees and flowers, and is a
corner lot, near Adams st. T. L. O'BRIEN &
CO., Jefferson and Main. S2276, B2232. 12

TO LET—5-ROOM FURNISHED HOUSE. 1636
INGRAHAM ST. 12

TO LET—
Stores, Offices, Lodging-houses.

TO LET—
STORES, OFFICES, LOFTS,
WAREHOUSE AND FACTORY SITES.
HOTELS AND ROOMING-HOUSES.
WE HAVE ALL THE
AVAILABLE LOCATIONS,
RENTAL DEPARTMENT,
H. A. ROWAN & CO.,
230 H. W. HELLMAN BLDG.

TO LET—STOREROOM, 22x80, AT NO. 1435-
1440 Fernando st., and yard room to rear
street, 22x80; suitable for any kind of ma-
chine shop or warehouse or factory; will
divide to suit tenants. Apply to WM.
STEWARDSON, 1431 N. Main st., or to W.
H. OBEAR, 409 O. T. Johnson Bldg., 354 S.
Broadway.

TO LET—STORES, LOFTS, OFFICES,
APARTMENTS AND ROOMING-HOUSES.
ALSO A LARGE LIST OF
GENERAL BUSINESS PROPERTY.
RENTAL DEPARTMENT,
WRIGHT & CALLENDER CO.,
223 S. HILL ST.

TO LET—
Rooming-house or hotel in city of San Pedro,
38 rooms and offices; running water every
room; central location; new; just completed.
Address OWNER, Alexander, 121 W. Third.
Lease 12

TO LET—LARGE STORE, 20x50 AND BASE-
ment, at 1780 Downey ave., lighted on 3
sides, cars pass every 2 minutes; excellent
location for manufactory or workship, cheap
rent. WM. HOLGATE, Owner. Phone East
1710. 12

TO LET—A STORE ROOM ON HILL ST.
between 3d and 4th, this store has extra
fine display windows, rent reasonable.
It pays to see us.
EDWARDS & WINTERS CO., 229 S. Hill
st. 9

TO LET—TWO STORES, WITH LIVING-
rooms, suitable for pharmacy, dry goods,
bakery, etc.; reasonable rent. Corner
STEPHENSON AND CHICAGO ST., Boyle
Heights. 'Phone E2601. 10

TO LET—FINE LIGHT BASEMENT 25x125
feet, at 121 East Fourth st. Most of room
above ground and well lighted, suitable for al-
most any use; cheap rent. See it and inquire
WAYSIDE PRESS, 114 Franklin st. 9

TO LET—FINE STORE SUITABLE FOR
shoe store, tailor or barber shop; 3 living
rooms above, bath, gas, electric light, city
water, free. 'Phone Boyle 2044; store open.
1362 S. FIRST, Boyle Heights.

TO LET—FRONT OFFICE $12.50,
or, finely furnished, $15; new building, on
Broadway, immediate possession; excellent
real estate connection. HENRY B. SPENCER,
room 30. 9

TO LET—FURNISHED DESK ROOM, $15.

In the handsomely furnished ground floor
office at 214 W. THIRD ST., between Broad-
way and Spring st.

TO LET — $11 MONTH, DESK ROOM IN
central, large, sunny, modern real estate
office, roll-top oak roll-top desk, maps,
chairs, fit without desk, at 236 PACIFIC BLDG.,
corner First and Broadway. 'Phone A 5995.

TO LET—STORE; FINE LOCATION, 709 S.
Main, room 14x60; will rent to right party
for $20 per month. Other stores near rent
double this price. OWNER, 117 W. Seventh.
McClanahan.

TO LET—2 OR 3 DESIRABLE ROOMS FOR
offices, splendid location, fronting Broad-
way at the Normandie rooming house, new
office building, 455 S. BROADWAY, corner
Fifth st. F4196. 11

TO LET—LARGE GROUND FLOOR OFFICE,
or will divide; good light, good real estate,
insurance or bonds; rent reasonable.
FRANK R. ROMO, 128 S. Broadway. 11

TO LET—TWO BIG ROOMS FOR OFFICES
or light business, 1247 SIXTY-FOUR NEW,
MODERN, FIVE, SIX AND SEVEN-room
cottages being built at THIRTY-EIGHTH ST.
and LONG BEACH AVE (three-minute car
service.)

HERE ARE A FEW SPECIALS.

ONLY $1900, $300 cash and $25 per month,
FIVE-ROOM NEW, MODERN cot-
tage, No. 1613 E. THIRTY-NINTH
ST.

ONLY $2000, $300 cash and $25 per month,
FIVE-ROOM NEW, MODERN cot-
tage pergula porch, No. 1622 E.
THIRTY-NINTH ST.

ONLY $2150, $300 cash and $25 per month,
FIVE-ROOM NEW, MODERN cot-
tage, pergula porch, No. 1630 E.
THIRTY-NINTH ST.

ONLY $2250, $300 cash and $25 per month,
FIVE-ROOM NEW AND MODERN
cottage, No. 1634 E. THIRTY-NINTH
ST.

ONLY $2600, $300 cash and $25 per month,
SIX-ROOM NEW, MODERN cot-
tage, No. 1653 E. THIRTY-NINTH
ST.

ONLY $2750, $300 cash and $25 per month,
SEVEN-ROOM NEW, MODERN
cottage, No. 1650 E. THIRTY-
NINTH ST.

To see the above houses, take HUNTINGTON
JUNCTION CAR and get off at THIRTY-
EIGHTH ST. Above houses are just being
completed.

We are erecting on these two tracts, ONE
HUNDRED and TWENTY-ONE MODERN
FIVE, SIX and SEVEN-room COTTAGES,
each DIFFERENT in style and design from
the other. They are selling FASTER than we
can finish them. The prices we make are
WHOLESALE PRICES, based on what the
land cost us in broad acres and what the
lumber cost us in cargo lots. SEE THESE
HOUSES TODAY.

We have built over 1200, sold THREE
HOUSES SATURDAY, June 1, and FOUR
MONDAY, June 3.

LOS ANGELES INVESTMENT CO.,
257 S. Hill st.
Main 2248. A2118.

We are the largest co-operative building
company in America.

FOR SALE—
$2000—SNAP; HOBART BLVD.—$2000.
$2800—SNAP; HOBART BLVD.—$2800.

This beautiful modern 9-room residence in the
southwest, on Hobart Blvd., an elevated corner
lot, mission style; lawn extending to alley;
cement porch, front and side; massive clinker
brick pillars; hammered brass electrical fix-
tures; plate glass windows; large living-room
with beam ceilings; pressed brick fireplace;
hardwood polished floors; library with built-
in bookcases, paneled dining-room, 16 built-
in China; with 6-foot mirror, Flemish oak fin-
ish; breakfast room, convenient kitchen and
pass pantry, in white enamel; stationary wash
tub; fine furnace, up-to-date plumbing and
sewer connections.
Four large sunny bedrooms, finished in white
enamel with dressing-room to each; large
bathroom, linen closets; trunk room, complete
in every detail; must be seen to be appre-
ciated.
$1400 cash, balance monthly.
SMITH & DIETER,
Second floor Union Trust Bldg.
Home Ex. 7117. Sunset Ex. 492.
13

FOR SALE—
BUNGALOWS.
5 rooms, modern, 27th and Arlington, $300
down.
5 rooms, modern, 21st and Arlington, $500
down.
6 rooms, modern, 28th and Western, $800
down.
6 rooms, modern, 16th and Arlington, $600
down.
6 rooms, modern, 16th and Vermont, $650
down.
7 rooms, modern, 24th and Arlington, $1000
down.

Every one of these are new and modern
and for prices and terms you cannot dupli-
cate them in the city. Let us show you
these bargains.
G. W. SKINNER,
CHAMBER OF COMMERCE.
A7753. Main 5301.
11

FOR SALE—
STOP PAYING RENT. BE YOUR OWN
LANDLORD. WE WILL BUILD YOU A
HOUSE, BUNGALOW OR COTTAGE ON
PLANS APPROVED BY YOU, IN A FINE
LOCALITY, ON LARGE LOTS, BEST OF
CAR SERVICE, 15 MINUTES' RIDE FROM
BUSINESS CENTER OF CITY; SMALL PAY-
MENT DOWN, BALANCE LIKE RENT, AT
6 PER CENT. IF YOU ARE A RENTER
AND WANT A HOME IN A RAPIDLY-
GROWING SECTION, WHERE PRICES ARE
DOUBLING, CALL OR 'PHONE. E. T.
ROTER, WITH ACKERLY SALES CO., 321
H. W. HELLMAN BLDG. 12

FOR SALE—
ONLY $2800. TERMS TO SUIT
IF SOLD AT ONCE.

Corner lot. Unique 5-room bungalow most
artistically arranged, best of everything. Mis-
sion finish living and dining-rooms, beam ceil-
ings; beautiful hand decorated; built in Mis-
sion buffet, cellar, etc. Mission stone fire-
place, fountain and ten garden; choice plants,
flowers in wild profusion. Owner must leave
at once for England. This is an opportunity
to get a beautiful little home in the growing
southwest for a song. Call at once.
ROBERT MITCHELL CO.,
309-315 Collins Bldg. 213 W. 3rd st.

FOR SALE—
Houses.

FOR SALE—NEW BUNGALOW,
THREE PROPOSITIONS.

First—We will take your vacant lot as first
payment, balance $30 per month; or

Second—We will make terms of $300 cash
and $30 per month.

Third—If these terms don't suit, make an
offer.

3912 San Pedro st. Maple ave. car to Miles
st., then one block east. Big living-room,
large paneled dining-room, brick mantel, etc.
Absolutely modern. Price $3300.
TYLER & COMPANY, Owners, room 901-2,
420 S. Broadway. 20

FOR SALE—
AT A SACRIFICE.
Owing to the death of the owner and the
necessity for the immediate closing of the
estate, we offer for sale 357 E. 33d st.—6-room
modern cottage, completely furnished with
furniture only a few months old. Lot 52x
126. Fine lawn, fruit trees and garden. Price
$2750. This is $500 less than adjoining prop-
erty.
THE EMERSON REALTY CO.,
201-202 Delta Bldg.
Home F1149. Main 4050.

FOR SALE—
A new and modern 6-room bungalow in the
West Adams Heights district. It has hardwood
floors, built in buffet, paneled walls, and in
fact every convenience. A perfect gem. Was
built by day labor by owner for a home. The
price is $3500 and only $500 down.
SMITH & DIETER, (Inc.)
213 Union Trust Bldg.
Home Ex. 7117. Sunset Ex. 492.

FOR SALE—AN ELEGANT 2-STORY HOUSE,
located in the West Adams District, 4 bed-
rooms and bath, second story enameled white
with maple flooring; living-room, hall and
dining-room oak flooring with beamed ceilings;
brick mantel in living-room; elegant lighting
fixtures, modern plumbing, furnace. This house
is new and never been occupied; built by day
labor. Price $6250, terms. Will trade for a
good building lot. Owner, Tel. WEST 2372.

FOR SALE—$500 DOWN.
For a new 5 room bungalow, lot good sized,
large living room and dining room with hard-
wood floors and beam ceilings, tinted walls,
two large bedrooms with bath, toilet and
wash bowl; the kitchen is large with all built
in conveniences, a beautiful little den with
fireplace. Porch extends across entire width
of house. This is a very pleasant home, and
has been furnished with new furniture, with-
in the last 10 days and you can buy it with
or without the furniture for $500 down. Call
and look it over, 2519 WEST 21ST. 11

FOR SALE—
$3400. $3400.
QUICK SALE OR NONE.
A beautiful 6-room bungalow, all modern
conveniences, polished floors, nice lawn, flow-
ers and shrubbery, on South Flower st. near
Jefferson. This house is surrounded by beau-
tiful homes on an 80-foot street and will rent
readily for $30 a month.
T. L. O'BRIEN & CO.,
Main and Jefferson.
South 2276. B2232. 11

FOR SALE —
734 BERENDO ST.
NEAR WILSHIRE BOULEVARD.
MUST BE SOLD AT ONCE.
New, attractive house, 7 rooms and sleeping
porch; 2 stories and basement; Ruud heater,
furnace; modern plumbing, excellent location;
high ground; lot 50x150 to alley; reasonable
terms. Inquire on property. HOME PHONE
F2472. 11

FOR SALE—
Beautiful 6-room bungalow, never occupied,
one of the finest locations close in, between
Moneta and Figueroa, up to date in every
particular; all modern features, a beautiful
street; all poles in alley;
A bargain at $4000.
PERT, CHAS. F. PATTERSON & CO.,
Main 3080. 415 Union Trust Bldg.

FOR SALE—
SNAP—SNAP—$2850 takes this beautiful lit-
tle 5-room cottage home and a splendid in-
vestment, 2146 W. 11th st., paving of fences
already started and ground prepared for lawn.
If you miss this you have lost money. Call
416 O. T. JOHNSON BLDG. Phone 2493, Main
6511.

FOR SALE—
$7000—NEVER OCCUPIED.

9 rooms, furnace; mahogany finish; east
front, southwest; high ground; easy terms.
Phones—West 32. HOME BUILDING CO.,
Cor. 16th and Oxford. 12

FOR SALE—HIGHLAND PARK.
3-room cottage, lot 75x165; all fenced; 50
chickens, furniture, all for $1000. A bargain.
4-room cottage, lot 50x165; $1500.
A bargain; owner going abroad; lot 21, block
4, Goodell Home Tract, fourth lot from San
Pedro street; $600.
ISAAC HARRIS, 3421 Monte Vista st.
Phone East 596. 11

FOR SALE — MODERN 5-ROOM HOUSE
with large lot, close to new car line, being
built; also one acre ranch, small fence and 4-
3-room house with barn, shed and cross-fences
for poultry ranch or new car line being built
on A to G; terms, small cash payment, bal-
ance like rent. H. G. KLEIST, 704 W. Ave.
50. C9224. 10

FOR SALE—6-ROOM MODERN BUNGA-
low; up-to-date in every detail; located on
beautiful Vermont ave., Square. Will sell for
$500 under actual values. It's a snap; don't
miss it. Take Grand ave. car married Ver-
mont Square. Get off at W. Budlong, walk
just 1 block south to 1235 W. 49TH, or phone
W. 4614. 10

FOR SALE — NEW MODERN 5-ROOM
bungalow. Beautiful palms, pines and
fruit trees. Lot 30x135, on West 24th, near
Normandie. Price $3175. Lot alone worth
$1850. See owner, FRANK R. ROMO, 128
South Broadway. Equitable Trust & Im-
provement Co. Don't forget June 12th. Vote
for Owens River bonds. 11

FOR SALE—ELEGANT HOME ON W. AD-
AMS ST.; 11 ROOMS AND GARAGE; MOD-
CONVENIENCES; 100 FEET FRONTAGE
ON ADAMS ST.; LAWN, ETC. PRICE $15,000.
TERMS EASY, 2 YEARS. HERD. H. PECK &
CO., 302 AND 303 LANKERSHIM BLDG.,
LOS ANGELES.

FOR SALE—AT A BARGAIN; FINE COR-
ner lot on 9th and Grand ave., Los An-
geles; also 5-room house on 9th near Grand
ave.; large trees, fine flowers; this is a bar-
gain; must sell at once. Apply to OWNER, 318
W. 9th st., near Grand ave. 11

FOR SALE—6-ROOM MODERN HOUSE,
just completed, close to 3 car lines. Shows
16 per cent. interest on investment of $2000
cash. Guaranteed to rent for $20 month in
southwest. See Mr. McGrath, with STRONG
& DICKINSON, N.W. cor. 2nd and Broadway.

FOR SALE—5 AND 6-ROOM BUNGALOWS;
have all the latest improvements; large
buffet, window seats, brick mantels, panel
walls, beam ceilings, bath and stationary wash
try. Small payment down. Tel. South 4624.
12

FOR SALE—VERY PRETTY MODERN
six-room bungalow, finely situated, over-
looking beautiful Sycamore Grove Park. In-
terior well finished and convenient. Good
sized lot with lawn, flowers, etc. Am
forced to sell. Apply 4334 Pasadena ave.
Phone 21234. 11

FOR SALE—ONLY $1650, $400 CASH, BAL-
balance $15 a month, for all modern 5-
room cottage, gas and everything, $500 under
market, sacrifice sale; come Sunday or Mon-
day. 4608 CENTRAL AVE. Phone South 2308.
10

FOR SALE—
$2100—Fine bungalow, 6 rooms, on Jasmine
near Pico, condition perfect, fine high grounds.
A7868. YOUNG & ADAMS,
Broadway 2915. 354 S. Hill st. 15

FOR SALE—WEST LAKE BARGAIN.
$6500, on Westlake ave., modern 8-
room residence, east front.
A7868. YOUNG & ADAMS,
Broadway 2915. 354 S. Hill st. 15

FOR SALE—
$3100—Formerly $3800; snap; elegant 6-room
bungalow, near Figueroa st., Grand-ave. car.
A7868. YOUNG & ADAMS,
Broadway 2915. 354 S. Hill st. 15

FOR SALE—
I WILL SACRIFICE No. 2024 La Salle, if
sold by Wednesday, for $4300. If not sold I
move in. Get busy.
A2146. F. K. ADAMS,
Main 3071. 609 Pay Bldg.

FOR SALE—NEW MODERN 5-ROOM BUN-
galow; within 100 feet of Central ave. car
line; price $2200, $200 cash, balance $20 a month
including interest. See bungalow at 1157 E.
21ST ST. 11

FOR SALE—FINE NEW UP-TO-DATE COT-
tage, nicely located. Euclid ave., Boyle
Heights, 50-foot lot, price $2150; $250 down, bal-
ance $25 per month. NELLIE NORMAN, 508
Currier Bldg. Phone F7089. Main 4677. 10

FOR SALE—
$300 CASH,
Price $2350, balance $27 per month, just com-
pleted swell 5-room modern bungalow. 421 W.
57TH ST. B9773. 13

FOR SALE—AT A BARGAIN, 2 3-8 ACRES
of finest Tulare county land, also town
lot, must be sold. Call at 139 E. EIGHTH
AVE., Ocean Park, or write Miss C. Nass,
Santa Monica, Cal. 10

FOR SALE—BY OWNER, BEAUTIFUL
home, bargain, your own terms. 4471 S.
PARK AVE. 11

FOR SALE—A 6-ROOM HOUSE, BETWEEN
Main and Grand, north of Jefferson, $2200.
T. L. O'BRIEN & CO., Jefferson and Main.
South 2276, Home B6238. 11

FOR SALE—5-ROOM MODERN COTTAGE;
11th near Central ave., $2400; terms; indus-
trial district; rent $19 per month. Owner 109
COURT. 12

FOR SALE — ATTRACTIVE MODERN BUN-
galow, 6 rooms and bath; lot 60x179 ft., good
location, near car line. Apply to OWNER, 425
E. Valerio st., Santa Barbara. 10

FOR SALE—NO. 157 W. 28TH STREET, BE-
tween Main and Grand; with furnished 5-
room house. Keys at 151 WEST 28TH ST. 12

FOR SALE—5-ROOM COTTAGE AT 1923
Bonita ave., for $2000, $700 cash and $25 per
month, including interest. This is just off
Washington st., and a nice home. 10

FOR SALE—
Houses.

FOR SALE — 5-ROOM COTTAGE, FIRE-
place, buffet, bath, gas and electricity, price
$2000; terms. 4442 SAN PEDRO ST. Maple-ave.
car to 42d, walk one block. 11

FOR SALE — BY OWNER, BARGAIN IF
taken at once, $1500 cash, 4-room cottage,
strictly modern. 132 S. JOHNSON ST. Downey-
ave. car. No agents. 11

FOR SALE—
City Lots and Lands.

FOR SALE—
BETWEEN
VERMONT AND BUDLONG
52nd
53rd
and
54th Streets.
VERMONT AVENUE
VILLA TRACT.
CHOICE RESIDENCE LOTS
$800 up to $700.
$50 Cash, $10 Monthly.

These lots are good size and every one a
good buy for investment or for homes. They
are located in the heart of building district
of our city, with cement walks, curbs, oiled,
graded streets, water piped and electricity and
phones available. 2 car lines close by for 5c.
If you are looking for the best buy for a
close-in lot, for building a home, come in and
see me and arrange to see these lots. Lumber
is cheaper than for a year past and now is a
good time to build, for we'll make it an ad-
ditional object for you to build at once.

WARREN F. McGRATH,
MANAGER OF TRACT FOR
STRONG & DICKINSON,
N.W. Cor. 2nd and Broadway.

FOR SALE—
WICKS' THREE LEADERS.
Southeast, northwest and southwest part
of city.
Lot 67, block 4, Spence tract, 50x124 feet,
beautiful level lot, water in street, $250, al-
ley on side, not a key lot, electric cars in
1000 feet.
Southeast corner Baxter and Avon st., 100x
150 feet, magnificent soil, high, grand view,
electric cars in 1000 feet, $600.
7-room modern house, with reception hall,
many closets, brick basement, etc., 3638 Dar-
ton ave.; cash, balance $25 a month, 6 per
cent. interest.
Easy terms on these and other property.
We will not buy property that we cannot
sell reasonably.
WICKS REALTY SYNDICATE,
Rooms 618 and 620 Trust Bldg.,
Second and Spring sts. 11

FOR SALE—
WICKS'S THREE LEADERS.
Southeast, northwest and southwest part
of city.
Lot 67, block 4, Spence tract, 50x124 feet,
beautiful level lot, water in street, $250, al-
ley on side, not a key lot, electric cars in
1000 feet.
Southeast corner Baxter and Avon st., 100x
150 feet, magnificent soil, high, grand view,
electric cars in 1000 feet, $600.
7-room modern house, with reception hall,
many closets, brick basement, etc., 3638 Dar-
ton ave.; cash, balance $25 a month, 6 per
cent. interest.
Easy terms on these and other property.
We will not buy property that we cannot
sell reasonably.
WICKS REALTY SYNDICATE,
Rooms 618 and 620 Trust Bldg.,
Second and Spring sts. 11

FOR SALE—
BEST BERRY AND GARDEN SOIL.
WIDE GRADED STREETS.
WATER IN LARGE MAINS.
HALF-ACRE, ONLY $350.
$10 CASH, $10 A MONTH.
20 MINUTES FROM 6TH AND MAIN.
TWO CAR LINES.
FIVE-MINUTE SERVICE.
WHAT
MORE
DO
YOU
WANT?
WASTE NO TIME ABOUT COMING.
EMIL FIRTH (Owner,)
218 W. 4th st., bet. Broadway and Hill at
HOME A6495. MAIN 942.

FOR SALE—MAKE MONEY.

By joining syndicate now being organized
to buy fine tract of land close to city limits.
We can make 100 per cent. profit on our in-
vestment within a few months. Shares $500
each. We are getting the land at bargain-
square price. Good business men joining.
Write for particulars. Address X, box 4,
TIMES OFFICE. 17

FOR SALE — FINE LOT, NO. 118 VER-
mont Ave., 50x150 feet to alley; between
Park ave. and Hope ave. Also fine two
fine lots facing mountains on Palm ave., No.
216 and 217 to alley, $600 each; terms. At
Station of Palm ave., Redondo; Redondo Ave.
Apply 206 or 204 PARK AVE., Same Station.
11

FOR SALE—A BIG BARGAIN, ARLINGTON
Heights lot, 50x180; price this week only
$1150; it's a $1500 lot. FRANK R. ROMO,
EQUITABLE TRUST & IMPROVEMENT
CO., 128 S. Broadway.
Vote for Owens River Bonds June 12th. 11

FOR SALE—WE DO NOT SELL STOCK OR
promise big dividends, but we sell you
fiber land on contract of one or more acres
on small monthly payments, and guarantee 6
per cent. steady income for 20 years. PACIFIC
COAST FIBER CO., 534-17-18 I. W. Hellman
Bldg. 10

FOR SALE—40 FEET, HOPE ST. NEAR 6TH,
worth $800 per foot, will take less than five.
Figueroa st., 50 feet, near Third, worth $250
per foot, will take less than $200.
We need money badly, make offer Monday;
we will trade. See MEAD at Whiting Wreck-
ing Company. Ex. 400. 11

FOR SALE—
A SNAP.
On South Burlington, near 31st st., 2
blocks east of Westlake Park, lot 50x181. This
property is a big bargain; produced for a quick
sale for $1200.
JULIUS R. SMITH,
224 Mason Bldg., 4th and Broadway.
Home F7195; Sunset Broadway 2989. 10

FOR SALE—
A BARGAIN.
$2000—Beautiful east-front lot, 200 feet north
of W. Adams, 4 stone's throw from the
Childs' home; this is $500 under the price of
adjoining lot; a house would sell here. Call
up after 7 p.m., WEST 4145. 11

FOR SALE—IN W. ADAMS HEIGHTS DIS-
trict, adjoining Berkeley Square; lot 75x200
to alley, south front, high and sightly, 2 car
lines; reasonable price. See E. F. THOM,
Owner, 414-15 Bradbury Bldg. Phones A1305,
Main 247. 11

FOR SALE — ON WEST ADAMS. A GOOD
location for a garage, southeast corner of
Adams and Juliet sts., 50x135 to alley; easy
terms. A. M. BONSALL, 434 Laughlin Bldg.
12

FOR SALE—BARGAINS, BELOW COST.
2 lots, 50x120 each, on 53rd near Figueroa,
$800, easy terms. This is the snap of the day.
See us at once. J. W. DOLAN LAND CO.,
309 Grant Bldg. A3706. 10

FOR SALE — EAGLE ROCK, ELEGANT
lots, high-class improvements, $550; $50 cash,
$10 monthly. Stop at Eagle ave. T. WIE-
SENDANGER, 207 S. Broadway. 12

FOR SALE — ALHAMBRA; STOP AT HI-
dalgo ave., finest boulevard in Alhambra;
buy a lot and double your money. T. WIE-
SENDANGER, 207 S. Broadway. 12

FOR SALE — ON OLIVE ST., 150 FEET
north of First, lot 84x120 to alley; price
$14,000, terms. A. M. BONSALL, 429 Laugh-
lin Bldg. 12

FOR SALE — LOTS 2, 10, 27 AND 30, IN
block H, Day Star tract, on Santa Fe ave.
car line. Address E. D. BURGE, McKittrick,
Cal. 11

FOR SALE—IDEAL CORNER LOT, FRONT-
ing 100 feet on Figueroa st., 150 feet
front, $3500, terms. OWNER, 109 Court st. 12

FOR SALE — $200 CASH, FINE 50-FOOT
lot 2 blocks from car; lots in same block,
$650 and up; building restrictions. AXELSON
MACHINE CO., 1406 San Fernando st.

FOR SALE — FOR APARTMENTS, $2250, 60x
150 feet to alley, near 11th st., near Westlake.
YOUNG & ADAMS, 354 S. Hill st. A7868,
Broadway 2915. 15

FOR SALE—LOT 50x135, ON 47TH STREET
between Budlong and Normandie. Must
sell; make me an offer. Call or address C.
R. BEAL, 1923 Adair st. Phone South 2045.

FOR SALE—BARGAIN IN LARGE LOT
near car and Prospect avenue, east front,
cement curb and walks, $900. 309 GRANT
BLDG., corner 4th and Broadway. 11

FOR SALE—CHEAP, FINE LOT IN THE
Garvanza Vista tract, near new Eagle Rock
ave. car line; terms. Address N. LAU-
RENCE, box 185, Ocean Park. 11

FOR SALE OR EXCHANGE—$300 EQUITY
in fine lot near First and Fresno sts., dia-
monds or what have you. Address A, box
434, TIMES OFFICE.

FOR SALE—LOT; FORCED TO SELL 2
lots on 46th near Figueroa, great bargain
if sold at once. OWNER, A1267.

FOR SALE — A CHOICE LOT IN POOL
& Jones tract. For terms, etc., inquire 349
S. LOS ANGELES ST.

FOR SALE—CORNER LOT 50x150, SECOND
ave., near Pico; $1850, terms, discount for
cash. OWNER, 109 COURT ST. 12

FOR SALE—LOT WITH 2 HOUSES, $1300.
$300 cash; rental $19. Siddall. Both phones.

FOR SALE—LOT 60x115, 332 PECAN STREET,
$950 easy terms. Discount off for spot
cash. Phone Boyle 1805. FRANKLIN, owner.

FOR SALE—BY OWNER, CHOICE LOT ON
Hanlan ave., between Main and Moneta,
$150 cash; $10 per month. PHONE F4704.

FOR SALE—LOT IN MONETA AVE. HOME
tract, $300; easy terms; best buy. OWN-
ER, 458 S. Spring st.

FOR SALE—FINE LEVEL LOT, ON SOUTH
Figueroa st., only $900, east front and easy
terms. OWNER, 458 S. Spring st. 10

FOR SALE—
City Lots and Lands.

FOR SALE—
AUCTION ON TRACT.
SATURDAY, 10 A.M., JUNE 15.
20 remaining lots, $5 and 6%.
SOUTH VERMONT AVENUE TRACT.

LOCATED between Vermont and Wesley aves.,
at 68th st., in city limits, twenty minutes
from business center; two car lines.
HOW TO GET THERE—Take Redondo-Gar-
dena car on Broadway and get off at Burlington
Station, or take San Pedro car on Broadway
or Hill, and get off at Marquette Station.

First-class improvements; 5-foot cement side-
walks, curbs and gutters; oiled streets; water
piped in front of each lot.

Building Restrictions $1000.
Easy terms.

Eleven families now living on tract and
more houses under way.

Will build for purchasers on easy monthly
payment plan.

ONE LOT GIVEN AWAY ABSOLUTELY
FREE to people who attend sale, whether
they buy or not. The party holding the lucky
number will be given the lot at the conclusion
of the sale. Lunch served at noon. For free
tickets and further information call at

ROBERT MITCHELL CO.,
309-315 Collins Bldg. 213 W. Third st.
A. W. LOUDERBACK, Auctioneer.

FOR SALE—
A CITY OF 25,000 TO RISE WITHIN A
YEAR.

Are you awake to the possibilities of such
a condition to the ground floor investor? We
have the ground floor proposition for you.
Titles perfect. Suitable building lots in dis-
trict, at $300 and up, $25 down, no interest,
no taxes.

Classified Liners.

FOR SALE—
Hotels and Lodging-houses.

FOR SALE—OR EXCHANGE—BY

H. C. DECKER. H. C. DECKER.

THE LEADING ROOMING-HOUSE, HOTEL AND BUSINESS BROKER, OVER THIRTY YEARS IN SAN FRANCISCO, NOW AT

115½ S. BROADWAY, LOS ANGELES.

'PHONE HOME A229, SUNSET MAIN 6177

SEE HIS BARGAINS.

21 rooms, First st. near Santa Fe.....$1200
20 rooms, Spring st., central, low rent.....$2500
20 rooms, near Angels Flight.....$3000
40 rooms, near City Hall.....$4000
40 rooms, Main st., bargain.....$3000
42 rooms, Broadway.....$2700
44 rooms, near Arcade; big snap.....$2000
44 rooms, Westlake section; apartments.....$4000
25 rooms, elegant, apartments.....$2000
25 rooms, new, corner apartments.....$3500
60 rooms, hill-top apartments, a palace.....$8000
60 rooms, Bunker Hill.....$5000
12 rooms, Bunker Hill.....$800
26 rooms, Pico st.....$350
16 rooms, outside rooms, good corner.....$850
40 rooms on Broadway for exchange.....$4500
16 rooms on Bunker Hill, new.....$750
20 rooms, exchange for house and lot.....$1000
16 rooms, exchange for small house.....$2500
70 rooms, exchange for ranch.....$7500
7 rooms on Pico st., worth $650.....$325
Flat, 3 rooms and bath.....$125
8 rooms, fine snap.....$500
12 rooms, a speculation.....$800
16 rooms, best location on Spring.....$1200
56 rooms, near Courthouse.....$7500
26 rooms, corner Grand, bargain.....$1000
30 rooms, best location on Spring.....$3200
24 rooms, apartments, always full.....$2000
42 rooms, apartments, easy payments.....$3500
9 rooms, owner sick, must sell.....$300
9 rooms, fine house.....$375
9 rooms, on Main.....$700

LIST YOUR HOUSE WITH DECKER. HE WILL SELL IT FOR YOU.

9 rooms, on Flower st.....$250
10 rooms, rent $40, full, bargain.....$400
42 rooms, splendid furniture.....$4500
24 rooms, clearing $75.....$775
18 rooms, owner must leave the city.....$900
18 rooms, exchange for lots.....$1000
20 rooms, my best bargain.....$1700
31 rooms, rent $45, clean and good.....$450
30 rooms, exchange for flat.....$1000
110 rooms, apartments, new.....$7000
43 rooms, elegant, steam heated.....$5500
36 rooms, fine corner, exchange.....$3500
120 rooms, corner, 70x165, fine location.....$12,000
14 rooms, always full of roomers.....$350
21 rooms, transient, clears $250.....$1050

20 HOUSES TO EXCHANGE FOR REAL ESTATE OR ANYTHING.

WHAT HAVE YOU TO OFFER?

H. C. DECKER, 115½ S. BROADWAY, 10

FOR SALE—A BARGAIN.

A beautiful hotel and apartment house containing 30 rooms, well located and well furnished, you can get this on your own terms, if you have not got much cash, the owner will let you have this place and you can pay for it as you make it and your interest will be, only 2 per cent. This place is a money maker and a beautiful home, well worth looking up. See me at once, owner would exchange for cottage or good lots. G. W. SKINNER, Chamber of Commerce. A753. Main 2861.

FOR SALE—16-ROOM APARTMENT HOUSE, excellent location Figueroa st., close in, at a sacrifice if sold by June 15. B'WAY 2861. 10

FOR SALE—
Country Property.

FOR SALE—

EL CARMEL

is the best place you can invest your money.

This beautiful tract of 1600 acres has been subdivided into 5 and 10-acre lots and water developed for each acre. We have remaining should some of the choicest level lots.

REMEMBER,

Deep, rich, loamy soil, 4 miles from the city on 2 roads. Good school near, rural free delivery daily; just the place for a country home, where you can raise all you eat and have some to sell.

WATER.

4 shares of the capital stock of the Carmel Water Company with each acre, which carries the entire water plant

FREE

with the land, so the land owners own the water plant free of debt.

DON'T DELAY,

for this is your chance to have a 5 or 10-acre lot for the price of a good city lot, and live among the

FRUIT AND FLOWERS.

PRICE

$250 per acre and up.

TERMS

One-fourth cash, balance on or before 1, 2 and 3 years, at 6 per cent. Prices to be raised June 20.

F. H. BROOKS COMPANY,

215-16 Cuvier Bldg., 312 W. Third st. 15

FOR SALE—

LITTLE

INDIVIDUAL FARMS

FREE

½ TO 5 ACRES

AT LAWNDALE ON REDONDO JUNCTION.

GOOD STREET IMPROVEMENTS.

FINE WATER, PIPED.

RICHEST OF SOIL.

GOOD SCHOOLS.

CHURCH.

POSTOFFICE.

GENERAL STORE.

LARGE WAGON FACTORY.

HALF ACRES $300.....$10 PER MONTH.

ONLY 8 MILES FROM CITY.

FREE TICKETS.

GO TODAY.

E. L. HOPPER & SON (OWNERS.)

404 LAUGHLIN BLDG.

A1961. Main 2494.

FOR SALE — IMPROVED, COMPLETE ranch, home; on Gardena-Redondo line; 5 acres, 2½ in alfalfa; 2½ in berries, fruit garden; 5-room, new, furnished house, cow, heifer calf; 1 horse, harness, wagon, farming implements, 200 chickens, well, tank, windmill, reservoir, $600 cash, $1,000 for 2½ acres, house, etc., cash, $1500, balance terms; bargain, because of ill health; clearing $60 a month from chickens. 836 BRYSON BLK. A2542. 10

FOR SALE—OR EXCHANGE—80-acre and 40-acre unimproved walnut grove, located in the El Monte walnut district; 13 years old, full bearing.

Will exchange for good improved city property and assume amount from $10,000 to $50,000. See us at once for this bargain.

MICHAELS & COX,

Room 215, Hellman Bldg.

Second and Broadway.

Phone Main 1173.

FOR SALE — 640 ACRES, WELL IMPROVED mountain ranch, Tulare county, San Joaquin Valley; part farming land; hog-proof fence; 22 acres winter apples; running stream water; springs galore; oak timber; 5-room house; barn, private telephone line connecting with Sunset; fig trees, rose bushes, etc.; price $8000; half cash; 10 miles from city on railroad. Address A, box 78, TIMES OFFICE. 15

FOR SALE — 5 ACRES, MODERN 8-ROOM bungalow, large barn, plenty of water, $500 poultry plant, worth $2500, will sell for $2000, half cash; 10 miles from city on railroad. Address A, box 78, TIMES OFFICE. 15

FOR SALE—
Suburban Property.

FOR SALE—

MT. HOLLYWOOD GRAND VIEW TRACT NO. 2.

This new tract is located in East Hollywood on Prospect and Maubert avenues. These are the best streets, and with the North Hill st. tunnel in will mean much to this section, 5c car fare now. We could take up this whole page telling you of the good and great advantage of this tract over others, but seeing is believing, so call at our office for free ticket and go see for yourself.

Lots now as low as $200, but they won't last long.

Every improvement completed.

J. W. DOLAN LAND CO.,

Phone A3706. 309 Grant Bldg.

Tract Office, Cor. Prospect and Vermont. Phone E2047. 15

FOR SALE—

SHERMAN

is located one-half way between Los Angeles and the sea, on the foothill route. What Sherman needs is more cottages to rent, a first-class general merchandise store and a few other things. If you are interested, it makes no difference where you are from, "I will show you."

J. P. DAY,

Sherman, Cal.,

12 Agent for Ocota Heights Tract.

FOR SALE—

MISSION VIEW ACRES—

We have just struck a magnificent flow of water in our first well, which insures ample water for all purchasers of our little home ranchos. Would you like to own five acres near the San Gabriel car line? The terms are easy, and you will be surprised to learn how cheap we are offering the property.

CHAS. L. HUBBARD & CO.,

L.A.P.B. 434-36 Laughlin Bldg.

FOR SALE—

100 acres between Los Angeles and Redondo; eight miles from City Hall; two hundred dollars an acre under value.

JAMES E. BROCKWAY,

508 Collins Bldg. Phone Ex. 501.

ALHAMBRA.

FOR SALE—

A fine 9-room house, close to Monrovia car, in the "Wescott" tract, Alhambra. Lot 82x185, with fine trees, barn, etc., very cheap, at $4450, one-half cash.

BUTTERBAUGH REALTY CO.,

First and Main, Alhambra.

City office, 327 Crosse Bldg., 6th and Spring. L. A. 'Phone Main 961, Home F6381. 11

EAGLE ROCK.

FOR SALE—BIGGEST SNAP IN EAGLE Rock, 14-room hotel, 3 acres, beautiful grounds and large barn; centrally located; at a sacrifice this week. E. DECKER, agent, office at end of Eagle Rock car line. Sunset East 2586; Home Glendale 612. 19

FOR SALE—SPECIAL FOR THIS WEEK, choice centrally located residence lots, first class street improvements, $175. See J. A. WATTS, 327 Merchants' Trust Bldg., and be shown the property. Tel. Main 846, East 2256, Main 3832.

HOLLYWOOD.

FOR SALE—9-ROOM HOUSE, SERVANTS' quarters, on lot 66 by 135; $10,000; located in the best section of Hollywood, near Laughlin Hill, 1½ blocks from car line; trees and shrubbery set out and large variety flowers growing.

JOHN M. BRILEY,

First National Bank, Hollywood. 11

FOR SALE — IDEAL RESIDENCE LOT, Hollywood Park Place; value $1400; sacrifice at $900 to close at once. 109 COURT ST. 12

CLAREMONT.

FOR SALE—

CLAREMONT.

Seat of Pomona College, Crown of Pomona Valley; surveying for the trolley; town properties our specialty; fine list of orange ranches. Write us what you want. C. S. VAILE & CO.

MONROVIA.

FOR SALE—

Monrovia. Lot 4, block R, on Olive, north front, on car line, beautiful view of mountains; one block from center of city.

1600-pound dapple gray mare, 5 years old, heavy with foal.

6-foot Kilifer cultivator.

J. STAFFORD,

East San Gabriel. Near Masonic Home. 10

FOR SALE—3 ACRES AND SMALL HOUSE, near Monrovia; good potato crop; planted to fruit trees; water; only $1500; easy terms. RURAL REALTY CO., 309 Mercantile Place, Los Angeles. 10

PASADENA.

FOR SALE—HOUSE ON SOUTH ORANGE Grove ave., Pasadena, containing 11 rooms and bath, with modern conveniences, lot 83x209, large table. Address X, TIMES OFFICE, Pasadena, Cal. 11

SANTA ANA.

FOR SALE—CORNER MAIN AND 15TH sts., 119x256, including six-room cottage, water and gas piped. CRAITE, 216 N. Main, Los Angeles. 18

FOR SALE—
Lemon and Orange Groves.

FOR SALE—PRODUCTIVE ORANGE GROVE with attractive 8-room house, modern conveniences, 7 acres, wire stock and tools, $2300; magnificent view; near four depots, all schools, churches, etc.; will allow $200 for balance of fruit.

10-acre home with 5-year-old navels, deciduous orchard, vineyard, alfalfa, 7-room house, water right, etc., $3000.

12½ acres, very thrifty and productive, 10 acres, 7-year-old navels, 2½ just set, $17,000; will give $3000 above labor for next crop.

Others, $200 to $60,000.

H. BURNHAM-STRAIGHT, 207 Heme Bldg., 122 W. Third st., Los Angeles, and Lordsburg, Cal. 10

FOR SALE—
Beach Property.

FOR SALE — AT A QUICK SALE PRICE, a good furnished cottage on the ocean front in the $1500 restriction district; fine lot, 30x80 feet, and $1800; it won't last long. Inquire 151 OCEAN AVE., Sunset Beach.

FOR SALE— BUSINESS LOT IN NAPLES, very reasonable; part or long time; need cash. Address X, box 52, TIMES OFFICE. 12

FOR SALE—NEWPORT BEACH, A LARGE bay front lot at Balboa, at very reasonable price. Address A, box 110, TIMES OFFICE. 10

FOR SALE—HOUSE 4 ROOMS AND BATH, Long Beach, two blocks from ocean. 940 VALENCIA. 10

SAN PEDRO.

FOR SALE—

BUY SAN PEDRO PROPERTY.

OCEAN VIEW TRACT.

OCEAN VIEW TRACT.

NEW TRACT, JUST OPENED, RIGHT AT THE GOVERNMENT LIGHTHOUSE AND $3,000,000 BREAKWATER. MARINE GARDENS, SEAL ROCKS, AND OTHER ATTRACTIONS. FIRST-CLASS STREET IMPROVEMENT. HUNTINGTON ELECTRIC LINE TO THE TRACT. LARGE LOTS BUILDING RESTRICTIONS. PRICES REASONABLE. TERMS, 1-5 CASH.

GEO. H. PECK,

6TH AND BEACON STS., SAN PEDRO;

POINT FIRMIN, SAN PEDRO.

202 LANKERSHIM BLDG., LOS ANGELES.

OCEAN PARK.

FOR SALE—

We have been in the Real Estate business on this beach for four years and this is absolutely the best bargain that we have ever offered. 45-foot frontage, west of R.R., between Pier ave. and Venice, for only $2100. Best location in Ocean Park for an apartment house. List your bargains with us.

A. J. WILKINS CO., No. 2 New Casino Bldg., Ocean Front, Ocean Park. 10

FOR SALE—

Ten-room unfurnished house in best part of Ocean Park, suitable for high-class boarding-house. Will lease for one year. See me for bargains in houses and lots. Here is the best buy in Ocean Park—50-foot frontage, between R.R. and ocean. Midway between Pier ave. and Venice. Only $2100. Worth double. MISS WILKINS, No. 3 New Casino Bldg., Ocean Park, Cal.

FOR SALE—AT A BARGAIN, AS OWNER wishes to go East, lot 50x150 on Rose ave., near Fourth. PHONE WEST 2784. 21

MANHATTAN.

FOR SALE—

MANHATTAN SNAP.

$450—Choice corner lot on Sixth st., near ocean. Worth $1000. $25. Two blocks from ocean.

M. M. DAVIDSON & SON,

Rooms 204-6 Wilcox Bldg. 10

HUNTINGTON BEACH.

FOR SALE—

HUNTINGTON BEACH.

Must sell. Central ocean front business lot, good investment. Also lot 4, block 521, in residence section. Growing town, commercial center for rich celery and fruit country.

For particulars inquire 921 GRATTAN ST. Home Phone E1181. 10

FOR SALE—
Beach Property.

SANTA MONICA.

FOR SALE—NORTH BEACH PROPERTY in Santa Monica, on 2nd st., near Utah ave. Address X, box 13, TIMES OFFICE. 12

FOR SALE — LOT IN PALISADES, SANTA Monica, for $275; size 100x150, east front. Address P. O. BOX 443, OCEAN PARK. 13

VENICE OF AMERICA.

FOR SALE—OR RENT; CHOICE BEACH property. LEWIS E. BRADT, 26 Windward ave., Venice.

HERMOSA.

FOR SALE—HERMOSA BEACH BOTS, LOWest prices and easy terms. Will exchange. ORRIN RICE, 409 Grosse Bldg., cor. 4th and Spring. Home A3634. 12

FOR EXCHANGE—
Real Estate.

FOR EXCHANGE—

5-room bungalow in the S.W., new and modern, will take lot as first payment.

6 rooms, new and modern, near 21st and Arlington; will take good lot as first payment.

One of the finest hotels and apartment-houses in the city for cottage or lots.

A new bungalow in the southwest; owner will take a two-cylinder auto as first payment.

Two new cottages in Long Beach to exchange for rooming or apartment-house, close in.

$9000—Clear, modern Long Beach residence; want orange grove, or residence here.

5 acres of lemons in Corona to exchange for cottage or property here.

$1200 equity in four new bungalows to exchange for lots or orange or lemon grove.

$1200 trust deed as first payment on a cottage.

If you want to make a trade, come and see me, there are all good properties and can be had for the asking.

G. W. SKINNER, 515 Chamber of Commerce. Home 'Phone 2753, Main 5901. 10

FOR EXCHANGE—

East Side business property; 2 large stores and 10-room flat; price $12,500; want northern or eastern property, and some cash. See

FRANK B. ROMO,

128 South Broadway.

EQUITABLE TRUST & IMPROVEMENT CO. Vote for Owens River Bonds. 11

FOR EXCHANGE—17 ACRES 800 FEET from car line, Santa Ana electric, Clearwater. Mortgage against it of $3000. What have you for equity. Want cottage, lot or neat clean rooming-house. FRANK B. ROMO, 128 South Broadway. Equitable Trust & Improvement Co. Vote for Owens River water bonds. 11

FOR EXCHANGE—

If you want to exchange your property without wasting your time on overvalued propositions, see DAVID BARRY & CO., 325-329 Bradbury Bldg.

Members Los Angeles Realty Board and State Realty Federation.

FOR EXCHANGE—OR SALE, INCOME business property in Ontario, near Detroit, 3 stores and 2 flats, all was occupied; half the original cost takes it; want acreage or what have you? Commission to agents. Corner 16TH AND ARLINGTON, phone B2717. 10

FOR EXCHANGE—10 ACRES HIGHLY IMproved, 5-room modern house, barn, etc., close to electric line, only 20 minutes ride, chickens, cows, horse, all implements; trade for cottage.

N. N. FARLOW & CO.,

F6318. 208 W. Seventh st.

FOR EXCHANGE — 10-ACRE ALFALFA ranch, with good house, barn and pumping plant, near city.

5-room dwelling, Colorado Springs.

Fine Bates county, Mo., farm.

Good Arkansas farm, orange grove home with deciduous orchard, vineyard and alfalfa. 307 HENNE BLDG. F6320. 10

FOR EXCHANGE— IF YOU WANT TO make a quick exchange of your property, no matter where located, you should see Mr. Neher. That's his business. Room 1, 240 S. DIKE INVESTMENT CO., 620 S. Spring st. F1580; Main 9225.

FOR EXCHANGE — LARGE CORNER, 127x156, on prominent Westlake corner; 4 flats; suitable for stores or apartments; price $15,500; will take good residence for half; balance on mortgage. CHAS. S. MANN, 228 W. Fourth st. 10

FOR EXCHANGE—AN UNUSUALLY ATtractive home of 9 large rooms and auto barn, opposite the beautiful Alhambra home on Fourth ave.; price $9000; want small house; leaving the city and this one too good to rent. W. Adams car. 2715 FOURTH AVE.

FOR EXCHANGE—5-ROOM MODERN NEW bungalow, 52x165, to alley, will built complete, will take lot and part cash, easy payments, close to car line, market and school. 318 BYRNE BLDG. A7665.

FOR EXCHANGE—HERMOSA AND MANhattan Beach lots, houses and acreage, clear for city. ORRIN RICE, 409 Grosse Bldg., cor. 4th and Spring. Home A3634. 12

FOR EXCHANGE—

I make a specialty of exchanging real estate, particularly California for Ohio built Member L. A. C. W. CONWAY, Realty Board. 304-5 Bradbury Bldg.

FOR EXCHANGE OR SALE—AN EXCEPtional bargain in beautiful 10-room modern home on West 28th st., between Grand ave. and Figueroa st. Easy terms. See JAS. M. FERGUSON, Owner, 333 West 28th st.

FOR EXCHANGE—

List your property with me for exchange. Especially city for ranch.

SEELYE,

618 Union Trust Bldg. 11

FOR EXCHANGE—$4000; GOOD GROCERY store, established and run by the present owner for more than 15 years; a bona-fide paying business. 1873 WHITE, 204 Bryson Block. want city property. 10

FOR EXCHANGE—$6500; 1¼ ACRES AT the Palms; large 8-room house, all nicely improved, for a home southwest and will pay $1000 difference. BEN WHITE, 204 Bryson Block.

FOR EXCHANGE — HAVE GOOD INCOME producing land between Los Angeles and the beaches to exchange for improved city property; actual about $30,000 in site. Address X, box 181, TIMES OFFICE. 10

FOR EXCHANGE—HAVE GOOD LOS ANGELES property which will exchange for Nevada mining stocks, in blocks of fifty thousand dollars and upwards. Address Y, box 100, TIMES OFFICE. 10

FOR EXCHANGE — HAVE CLEAR PROPerty to exchange for large income-paying Los Angeles properties; will assume and pay some cash. Address Y, box 199, TIMES OFFICE. 10

FOR EXCHANGE — BY J. W. RICE, CLEAR lots in Ocean Park and one in Pasadena. Vine for equity in bungalow in L. A. 417 HENNE BLDG., 122 W. Third. 10

FOR EXCHANGE — $1250 EQUITY IN A $4200 modern 6-room bungalow, S.W., for clear vacant. Address OWNER, X, box 182, TIMES OFFICE. 14

FOR EXCHANGE—WE GIVE ATTENTION to real estate exchanges, and can handle your city or country property to advantage. DENNIS-TAYLOR CO., 226-28 Byrne Bldg.

FOR EXCHANGE—IF YOU HAVE A CITY lot and will trade for cottage or bungalow, A3707. See W. J. RODGERS & SON, Bdy. 5393. suite 233-5 Stimson Bldg.

FOR EXCHANGE—$700 EQUITY IN HIGH, broad lot, clean side street, Westlake Park district. Address Y, box 114, TIMES OFFICE.

FOR EXCHANGE—10 ACRES AT PASAdena, $10,000; will take $2000 in cash and property between here and Santa Ana. BEN WHITE, 204 Bryson Block. 10

FOR EXCHANGE—$5000; 10 ACRES ALL IN potatoes, 5-room house, nicely improved; want city property of equal value. BEN WHITE, 204 Bryson Block. 10

FOR EXCHANGE — LOS ANGELES IMproved, want Philadelphia or Baltimore; answer with full particulars only. Address X, box 108, TIMES OFFICE. 10

FOR EXCHANGE—WHAT HAVE YOU TO trade for 10 lots in HOUSTON, TEX.? Call or address 209 GRANT BLDG., Los Angeles, Cal.

FOREXCHANGE—2 5-ROOM COTTAGES IN Oakland for Los Angeles, city or country property; price $4500; mortgage $1500. Address Box 1152, CITY.

FOR EXCHANGE—80 ACRES AT CORnam, near factory. Price $4000, to exchange for house here. See W. J. WADHAMS, 204 Currier Bldg. Phone Main 4677; F7089. 11

FOR EXCHANGE — BY OWNER, FOR country property, 7-room 1½-story, strictly modern house. Phone South 4562, or call 421 W. 57TH ST. 10

FOR EXCHANGE—GOOD BEACH COTTAGE for city or country property. A7665. Main 8219. 318 BYRNE BLDG. 11

FOR EXCHANGE—I HAVE TWO CLEAR choice lots in Redondo Villa tract, want a good, horse, cow, buggy, express wagon and chickens. 1018 W. 44TH ST. Phone West 2766.

FOR EXCHANGE—LEAHY & SON WILL exchange your property; large list; both city and country. 314-315 Severance Bldg.

FOR EXCHANGE—BEN WHITE WILL EXchange your property, 204 BRYSON BLDG., 2nd and Spring. Member L.A.R.B.

FOR EXCHANGE—MISSOURI FARM FOR orange grove.

S. P. E. DODGE, 424 Mason Bldg. F7652.

FOR EXCHANGE—WE EXCHANGE YOUR property. LUNDEEN & BOWEN, 702 S. Spring. Main 4846, F7442.

FOR EXCHANGE — EASTERN EQUITY of $6500 for something here. PHONE A6361.

FOR EXCHANGE—
Real Estate.

FOR EXCHANGE—

RANCHES TO EXCHANGE FOR CITY. NO. 1—10 ACRES, $3000; 10 ACRES, $2500; 10 ACRES, $5500; 10 ACRES, $6500.

THE ABOVE LANDS ARE SITUATED ABOUT 30 MINUTES FROM SIXTH AND MAIN STS., EASY WALK FROM SANTA ANA ELECTRIC CAR OR THE SAN PEDRO BRANCH OF SALT LAKE R.R. THE SOIL IS A RICH LOAM, FREE FROM ALKALI, WITH AN ABUNDANCE OF WATER AVAILABLE FOR ALL PURPOSES. SET PRINCIPALLY TO SOFT-SHELL WALNUTS, INTERSET WITH APPLES. THE DIFFERENCE IN PRICES OF THE DIFFERENT PARCELS NOTED ABOVE IS OWING TO THE DIFFERENCE IN IMPROVEMENTS ONLY. THE SOIL IS ALL OF THE VERY BEST AND THE PLACE PAYS A FINE INTEREST ON THE VALUATION, BUT THE OWNER IS A PHYSICIAN WHOSE BUSINESS IS IN THE CITY AND HE WISHES TO ACQUIRE A HOME OR INCOME PROPERTY IN THE CITY; WILL ASSUME A REASONABLE DIFFERENCE ON PART OR ALL OF IT, OR TAKE MORTGAGE BACK.

NO. 2—40 ACRES, $12,000. A BIG INCOME PRODUCER; 20 ACRES IN TABLE GRAPES; ASSORTED FAMILY ORCHARD. LARGE ROOMY 7-ROOM HARD-FINISHED HOUSE, BARN 30x60 FEET; ALL NECESSARY OUTBUILDINGS; AND WHOLE PLACE UNDER HIGH STATE OF CULTIVATION; ALSO SUITABLE FOR SUBDIVISION INTO ONE TO FIVE-ACRE LOTS AND WILL SELL READILY AT 100 PER CENT. INCREASE; ONLY 30 MINUTES OUT ON ELECTRIC CAR.

THIS IS A GENUINE BARGAIN.

NO. 2—160 TO 640 ACRES OF RICH FARMING LANDS IN RIVERSIDE COUNTY; 4 MILES FROM THRIVING TOWN ON SANTA FE RY.; GOOD ROADS, SCHOOL, CHURCHES; LIVING SPRINGS; ABUNDANT FOR DOMESTIC USE; TWO FARM HOUSES AND OTHER IMPROVEMENTS. THIS PROPERTY CAN BE EXCHANGED FOR GOOD CITY OR SMALL POULTRY RANCH IN THE SUBURBS, AT THE RIDICULOUSLY LOW PRICE OF $30 PER ACRE.

GILT-EDGE CITY PROPERTY FOR ACREAGE.

NO. 4—A DANDY 9-ROOM HOUSE WITH ALL MODERN CONVENIENCES; LARGE LOT, ON THE HIGH-CLASS WESTLAKE DISTRICT; CASH VALUE $8000; WANT WALNUT LAND; PREFER UNIMPROVED, BUT WILL CONSIDER ANYTHING GOOD.

NO. 6—$26,000; CLEAR; ONE OF THE SWELLEST NEW HOMES IN THE SWELLEST PART OF THE SWELL WESTLAKE DISTRICT; TOGETHER WITH A MAGNIFICENT SIGHTLY CORNER LOT, 120x150 FEET, OVERLOOKING WESTLAKE PARK; A MAGNIFICENT HOTEL OR APARTMENT-HOUSE SITE; VALUE $35,000. WILL MORTGAGE OF $6500; IN A VERY SHORT TIME THIS WILL DOUBLE IN VALUE AS THERE ARE VERY FEW CORNERS OF THIS CHARACTER LEFT IN THIS VICINITY.

NO. 7—FOR EXCHANGES IN HIGH-CLASS PROPERTY, SEE A. L. McDONALD, WITH

ACKERLY SALES CO.,

10 SUITE 331, H. W. HELLMAN BLDG.

REAL ESTATE—
Unclassified.

FOR SALE—40-ACRE DENVER TRACT, $24,000. BUY AT BOTTOM PRICES BEFORE THE COMING "BOOM." LOCATED ON E. 38TH AVE., BETWEEN KEARNEY AND MONACO STS., 324 LOTS. FOR PARTICULARS WRITE OWNERS, MORE INVESTMENT CO., CALIFORNIA BLDG., DENVER, COLO. 17

FOR SALE—HOUSES.

6-room house, large lot, near 23rd st., between San Pedro st. and Maple ave.; must be a snap; $800 cash payment, balance one and two years. See W. O. JOHNSON, 3464 W. H. Obear, room 408 O. T. Johnson Bldg. 10

FOR SALE—
Miscellaneous.

FOR SALE — ONE 16-FOOT SODA FOUNtain, L counter, marble base, marble top, brass foot rail, marble and metal back, 2-outlet, 24-syrup, in first-class condition. Also 1 Hecker carburetor and a full lot of supplies. A $2500 outfit for $1300, if taken at once. WALTER HEMPEL, 227 GERMAIN BLDG.

FOR SALE—PIANO; IF YOU ARE INTERested in securing a high-grade, almost new piano at an astonishing low price, it will pay you to see me; on account of changed circumstances I must sell my instrument at once. Call at GROVELAND OFFICE, Pacific blvd., Huntington Park. 1b

FOR SALE—PIANOS.

WHY RENT A PIANO WHEN YOU CAN BUY an elegant square for $5 down and payments of $3 each for a few months? We have real bargains in square pianos for them. GEO. J. BIRKEL CO., 345-7 S. Spring st.

FOR SALE—PIANO, $25 WILL BUY MY INterest of $150 in a beautiful colonial mahogany piano; I make this sacrifice rather than lose all; must hear from prospective buyer at once. Call or address 3102 HARVARD BLVD. 12

FOR SALE — ADAMANT ROOFING FILLS the bill. You will use no other after trying our brand. One roll covers a square complete and anyone can lay it that can drive a nail. For sale only at yards, 729 SAN FERNANDO ST., 243 ANDREW ST.

FOR SALE — ON EASY PAYMENTS, BAR fixtures, new and second-hand billiard and pool tables, and bowling supplies. We lead in cheap prices. THE BRUNSWICK-BALKE-COLLENDER CO., 231 E. 3rd st., L.A., Cal.

FOR SALE — ONE PETTY JOHN CONcrete block gold, new; also one concrete vase mold, makes beautiful lawn vase. If you are wise you will look this up. GEO. TASSIER, 240 E. Taylor st., Stockton, Cal. 10

FOR SALE — BROOCH; 4 SMALL DIAmonds; also solitaire with 4 fraction of 2 carats; no dealers. Address X, box 166, TIMES OFFICE. 10

FOR SALE — 1 DOUBLE COUNTER, NAtional cash register, A. & B. also 1200-lb. Standard safe, both nearly new. Address A, box 172, TIMES OFFICE. 11

FOR SALE — NEW TAILORED BLACK silk etoa jacket, size full 42; cost $40; will sell $18. Address A, box 165, TIMES OFFICE.

FOR SALE—SAFES, FIRE AND BURGLAR proof, new and second-hand. ANDERSON, 212 N. Main.

FOR SALE — NEW WHITE SEWING MAchine, latest model; perfect condition; cost $60; will take $25. 1542 W. 21ST.

FOR SALE — NEW AND SECOND-HAND safes; 2 carloads just received. A. F. ANDERSON & CO., 212 N. Main.

FOR SALE—A-1 6-ROOM FLAT, RENT only $20. New A-1 furniture. See it is to buy, $150 if sold this week, 1514½ S. MAIN.

FOR SALE — FRENCH ROTARY CARD press in first-class condition, and type, at a sacrifice. Call at 227 E. FIFTH ST.

FOR SALE — WINDMILL, TANK, COMplete; also engine, cheap. DEMMIT COMPANY, 1120 N. Main. 11

FOR SALE—FINE REFRIGERATOR, COST $125; good as new; $50. SHIPLEY, 4611 Central Ave. 11

FOR SALE—OR TRADE FOR CHICKENS, 1 bed couch, one wagon. Cor. MADISON and HOOVER. 10

FOR SALE—SEND POSTAL FOR A KEYless lock. 232 S. HOPE ST. C. A. Greenslit. 12

FOR SALE—150 BOXES CURED LEMONS. 1 pool box. PUTNEY PLACE, Graham station, Long Beach line. 11

FOR SALE—SODA FOUNTAINS, A LARGE line of second-hand soda fountains. 551 S. LOS ANGELES ST. 12

FOR SALE—FIREPROOF SAFE; A BARgain. Call at 409 E. SECOND ST.

FOR SALE—OFFICE AND STORE FIXtures. 416-412 N. MAIN ST. 13

FOR SALE — CAMP WAGON, CHEAP. NO. 826 DOUGLAS ST. 10

FOR SALE—ROLL-TOP DESK AND CHAIR cheap. Room 8, 120 N. MAIN. 10

FOR SALE—
Furniture.

DESKS FOR LESS.

DESKS FOR LESS.

Office furniture is our specialty; don't buy before seeing our stock. L. A. DESK EXCHANGE, 105 N. Broadway, opposite The Times.

FOR SALE — OR EXCHANGE, 8-ROOM boarding-house, full of good steady boarders; mostly all car men; will take $300; 111 health reason for selling; wood to last 3 or 4 months; will throw in. 535 CERES AVE., Broadway 2971. 10

FOR SALE—

FIXING UP TEMPORARILY?

Rent a desk; rental applied on purchase. Desks for less. L. A. DESK EXCHANGE, 105 N. Broadway. Tel. A3955.

FOR SALE—MATTRESSES AND COUCHES. Our own make; bargains in wardrobe-couches; also iron beds. 709 W SEVENTH ST.

FOR SALE — LARGE ASSORTMENT OF new and second-hand goods; lowest prices. JAMES COLGAN & CO., 713-715 S. Spring st.

FOR SALE — FURNITURE, FURNITURE, new stock, lowest cash prices. WHITE & AUCHMOODY, 113 and 123 E. Sixth st.

FOR SALE—200 FOLDING CHAIRS IN lots of 50. Room 413 CITIZENS NATIONAL BANK BLDG.

FOR SALE—FURNITURE, CHEAP; GOING East. 106 S. UTAH ST., Los Angeles, Cal. 10

FOR SALE—NEW CORNER FLAT 5 ROOMS and bath, nicely furnished; rent $22; 2 rooms rented. 328½ E. PICO ST., cor. Maple ave.

FOR SALE—GAS RANGES, FOLDING BEDS, rugs and furniture, cheap. 737 S. GRAND.

FOR SALE—
Furniture.

FOR SALE—SPECIAL DISCOUNTS NOW on everything in stock, including both new goods and good goods as good as new.

We have everything in common every-day furniture at prices that can't be beat.

$15 mahogany Morris chair, $10.

$35 mahogany rocker, $17.50.

$15 oak rocker, leather seat, $10.

$5 wicker rocker, $2.50.

$5 golden oak box seat dinner, $2.50.

$7.50 weather oak box leather seat dinner, $4.

$3.50 weather oak box, leather seat dinner, $2.25.

$1.50 wood seat dinner, $1.

$1.75 cobbler seat dinner, $1.25.

$20 weather oak library table, $15.

$25 weather oak pedestal extension table, $18.

$25 golden oak extension table, 8 feet, $18.

$25 brass bed, $20.

$30 brass bed, $21.

$20 iron bed, $3.50.

$4.50 iron bed, $2.50.

$30 brass bed, $21.

$25 iron and brass bed, $13.

$5 iron bed, $3.50.

$3.50 iron bed, $1.25.

$7.50 steel bed springs, $4.

$5 steel bed springs, $2.25.

$75 mahogany Davenport, $25.

$60 golden oak Davenport, $35.

$40 weather oak Davenport, $21.50.

$32 mahogany sectional bookcase, $20.

$22.50 oak sectional bookcase, $15.

$60 3-door golden oak bookcase, $32.50.

75-year-old walnut bedroom suite, $20.

$75 3-piece golden oil bedroom suite, $50.

$72 3-piece golden oak bedroom suite, $45.

$35 2-piece mahogany finish, $19.50.

$15 golden oak dresser, $11.

$75 Det Jewel gas range, $50.

$25 water back steel, $12.50.

$19.50 Jewel 4-burner, 2 ovens, $13.

$15 Crescent instantaneous heater, $13.

$15 Reliable tank heater, $12.50.

We connect and guarantee all gas stoves and heaters.

$90 steel range, water coil and reservoir, $50.

$65 Bridge Beach steel range, $32.50.

$55 Acorn steel range, $25.

Quick Meal gasoline stove, $12.50.

Crockery, bedding, rugs, matting, linoleum, counters, shelving, showcase.

Come and see us and save your good money.

SKEELS BROS., 907 S. Main.

$125 refrigerator, porcelain lined, $50.

$130 Opal, a dandy, $100.

Refrigerators and ice chests of all styles and sizes at low prices. 10

FOR SALE—

DESKS. OFFICE FURNITURE. DESKS.

A side line with us, but we have the best stock in the city of extra good strictly second-hand office desks, chairs, rugs, tables, sectional bookcases, etc. Rent office outfits complete. Buy, sell and exchange.

SKEELS BROS., 907 S. Main.

FOR SALE — LARGE QUARTER-SAWED DRESSER, FULL-SIZE ENAMELED BED-STEAD, SPRINGS, MATTRESS, USED ONLY FEW MONTHS; ALL FOR $30; COST $80. 901½ W. 16TH, APARTMENT X.

BUSINESS CHANCES—
Miscellaneous.

FOR SALE—BOAT MANUFACTURING ESTABLISHMENT at less than value of ground; complete; new buildings, equipment and one 25-foot gasoline launch and 3 skiffs; must be sold to close an estate. LEWIS E. BRADT, 26 Windward ave., Venice, Cal. 12

DESKS FOR LESS—

DESKS FOR LESS.

Make us prove it.

DESKS RENTED.

L. A. DESK EXCHANGE.

11 105 N. B'way. Tel. A3955.

ARE YOU LOOKING FOR AN EXCEPtional high-class opportunity to enter with $7500 cash, the consolidation of 2 large fire insurance businesses into large corporation on large scale? The ground floor share will be fitted up more on the bank style, are you suitable party for the presidency? Here is an unusual business opening. See PHOENIX, 202 Grant Bldg. 12

CARPENTER OR CABINET-MAKER TAKE half interest in large shop in center of city; long lease, cheap rent, electric power, combined machinery; steady work; $45 required, or good solicitor considered. Address A, box 121, TIMES OFFICE. 11

$12000 TO $3000 SECURES GROUND-FLOOR interest active or investment in electrical water heaters now contracted for; other lot machines on hand; act promptly. See PHOENIX, 202 Grant Bldg. 9

FIVE HUNDRED DOLLARS BUYS 44 INterest in old-established business, outdoor work ½ the time. Call at office at 218 E. Greenleaf ave., Whittier, Cal., or write LOCK

APS—
All Sorts.

Classified Liners.

ONEY TO LOAN—
In Sums to Suit.

ONEY TO LOAN—
In Sums to Suit.

THINGS ON WHEELS—
All Sorts.

AUTOMOBILES.

FOR SALE—1906 MODEL K WINTON, CONdition perfect, newly painted, cape, top, Rushmore lamps, Prestolite, 2 horns, speedometer clock, linen seat covers, four extra tires and oil-rage batteries, owner going East, must be sold quick. UNION GARAGE, 46 W. union st., Pasadena.

FOR SALE — $450. 1906 CAR WITH TOP, lamps, engine under hood, looks like new; Elmore, $525; Tourist, $550; Rambler, $500; Stevens, $450; Pope, $1000; White, $300; Olds, $210; 1906 Cleveland, $1200, and many others. HOME GARAGE, 923 S. Main st.

FOR SALE—1906, 4-CYLINDER, 35 H.P. Cleveland, this car is in perfect condition; Has top, speedometer, Gabriel horn, tire irons, extra tire, and inner tubes. Will consider good Los Angeles real estate. Address B, box 36, TIMES OFFICE. 11

AUTOMOBILE OWNER.
Fireproof storage and care of autos at cheapest rates in town;
A machine shop and repair department that satisfies its customers.
Open day and night.
GOLDEN STATE GARAGE.
2120 W. Pico. West 482. A4202.

FOR SALE—4-CYLINDER 35-HORSEPOWER ster; extra inner tubes, tires are all brand ster; extra inntr tubes, tires are all brand new; car just been newly painted; this car is in perfect condition; can be bought cheap for cash; no trade. Address B, box 55, TIMES OFFICE. 11

POPE-TOLEDO, 35-H.P. TOURING CAR, in fine condition, $1500; top, Jones speedometer, prestolite, extra tires, etc.; don't call unless you mean business. 1199 S. ORANGE GROVE AVE., Pasadena.

AUTOMOBILE GARAGE FOR RENT ON main boulevard in heart of Hollywood; a great chance for energetic man; rent low; fine building. Call HOME HOLLYWOOD 2073.

FOR SALE—'07 4-CYLINDER 32-H.P. SELFstarting Elmore, this car has been used 4 months; has front glass, top, extra tire, tire irons and extra inner tubes; I will sell this car cheap; it is in perfect condition; no trades. Address B, box 90, TIMES OFFICE. 11

FOR SALE—LIGHT RUNABOUT. $225; 4 passenger Ford, $450; St. Louis combination car, $275; 5 passenger General, $250; all in perfect order. BROADWAY GARAGE, 147 N. Broadway. 10

FOR SALE — 32-HORSE POWER AUTOMObile in good condition, will sell for cash or trade for good lot. P. B. CROSS, 469 O. T. Johnson Bldg. 10

FOR SALE—TRADE OR LEASE, 1906 WHITE Steamer, top, extras and so forth. Tel WEST 3951. 12

WANTED—LIGHT TOURING CAR. WILL give clear property and cash. Room 15, 264½ S. BROADWAY. 10

FOR SALE—AN INDIAN MOTORCYCLE IN good shape, tandem for $150 cash. Address J. box 121, TIMES OFFICE. 10

FOR SALE—POPE TRIBUNE, GOOD CONdition, at a bargain. 719 E. FOURTH ST. 10

MITCHELL RUNABOUT FOR SALE OR EXchange. 121 W. 21ST. South 706. 11

BICYCLES.

FOR SALE—LADY'S WHEEL, COLUMBIA, slightly used, good bargain. 735 E. 32D ST. 10

FOR GENUINE BARGAINS IN SECONDhand bicycles go to 263 E. 5TH STREET. 10

WANTED — 1000 SECOND-HAND WHEELS and motorcycles. CORNER 5TH & WALL.

25 INVALID CHAIRS FOR RENTING. Kames Tricycle Co., 1022 San Pedro. Phones.

BUGGIES, PHAETONS, RUNABOUTS.

BUGGIES, ROAD WAGONS, HARNESS. Get special prices before buying. ARNOTT & COMPANY, 122-124 South Los Angeles st., Between First and Second st.

FOR SALE—CALL AT ROSEDALE LIVERY STABLE, W. Washington, see rubber-tired buggy and harness and make offer. 10

FOR SALE—A RUBBER-TIRED SURREY, cheap, at 420 E. ADAMS ST. 10

LIVE STOCK FOR SALE—
Horses, Cattle, Mules, Etc.

FOR SALE — BIG AUCTION SALE OF HORSES, BUGGIES, WAGONS AND HARNESS NEXT THURSDAY, JUNE 13TH; 10 O'CLOCK, AT THE ASCOT STABLES, 200 SOUTH LOS ANGELES ST. STOCK CONSISTS IN PART AS FOLLOWS: ONE HANDSOME MATCHED TEAM OF PALAMINOS, 16 HANDS HIGH, WEIGHT 1200 EACH, PERFECTLY SOUND, BEAUTIFUL WHITE MANE AND TAILS. THE HANDSOMEST TEAM IN SOUTHERN CALIFORNIA; ALSO SEVERAL OTHER WELL MATCHED TEAMS, AND 40 HEAD OF GOOD ALL-PURPOSE HORSES AND MULES TO BE SOLD TO THE HIGHEST BIDDER. ALL STOCK GUARANTEED TO BE AS REPRESENTED IN EVERY PARTICULAR. WATKINS & SNOWDEN, AUCTIONEERS. 13

FOR SALE—I HAVE SOLD MY PLACE AT Graham Station and must sacrifice the following—One handsome bay driving mare, one fast surrey horse, one ranch mare, one team gray mules, one team brown mules, wagon and harness, one children's saddle pony, one nice delivery mare, one chunky mule, one bay saddle horse, one bay ranch or delivery mare, $35; must be sold immediately, regardless of cost; can thoroughly recommend this private residence. Take Watts local car, get off at Graham Station, walk 3 blocks east, one block south. CORNER FIR AND BALSAM. Small red barn with new front. 10

FOR SALE — ON ACCOUNT OF MY OLD age and declining health I have decided to sell my brown driving horse, buggy and harness; this horse is no plug, he is a good traveler, weighs about 950 lbs., gentle as a kitten and afraid of nothing; no dealers need apply, as I wish him to have a good home; this is a snap; price complete $100. Call at 612 E. 7TH, and ask for Mrs. Scott's rig. 11

FOR SALE—FINEST BIG BAY TEAM IN Los Angeles, blocky built and weigh 1500 lbs. each, 7 and 8 years old; one big cheap team horses, 4 head mules, cheap; 2 good cheap horses, work single and double; 2 nice drivers, $75 and $100 each. Call 612 E. Seventh.

FOR SALE—ON ACCOUNT OF SICKNESS, I am compelled to sell my driving outfit, worth to anybody $250; will take $175; a new rubber tired buggy, good harness and a horse, weight 1000 pounds, 9 years old; kind and gentle; will sell outfit together or separate. 1231 N. MAIN ST. Phone A4139.

FOR SALE—JUST ARRIVED FROM Filmore, with 15 head of horses, from 5 to 10 years old; weight from 900 to 1400 pounds, all good workers, 2 well matched teams. This stock has been taken on a mortgage, and must be sold. 1211 N. MAIN. 10

FOR SALE—ONE OF THE BEST WORK teams in the city, bred down true pullers, weight 2975 lbs., together, with good heavy chain harness, good as new; this is a splendid pair of horses, and I must sell them. Can be seen at 1708 S. MAIN today only. 12

FOR SALE—7-GALLON JERSEY DURHAM, 985; 5-gallon Jersey, fresh, $65; will exchange for small milker. Also all purpose mare, buggy and harness, $75; going East, must sell. 148 N. EASTLAKE AVE. East 1695. 10

FOR SALE—FINE FAMILY MILCH COW, very gentle, giving 14 quarts strained milk, or will trade for surrey or trap in good condition. 1121 TEMPLE. Temple 314. Call Monday. 10

FOR SALE—NICE 1200-LB. 6-YEAR-OLD mare, buggy and harness, one nice driving horse; one good 1200-pound ranch horse; one express wagon. 305 E. 8TH ST. Phone B'way 2708. 11

FOR SALE—FINE DRIVING MARE, SMART Stanhope and fine harness or family driving team and surrey, fine condition. For particulars address 1367 S. FIGUEROA ST.

FOR SALE — FINE, GENTLE DRIVING horse, handsome, strong and suitable for stylish rig; this horse should bring $200, will sell at a bargain. BOWLES, 326 Aliso. 10

FOR SALE — 2 JERSEY COWS, 4 AND 7 years old, fresh 3 and 7 days; both large, rich milkers; will sell cheap, cash or installments. 1018 E. 43RD. 19275

FOR SALE—HORSE, GENTLE, RIDES AND drives, light RAGON or buggy; monthly payments. CORNER WASHINGTON AND LEOTI STS. 11

FOR SALE — A STYLISH HORSE, FREE driver, sound and gentle for a lady to drive; new Stanhope and harness, $200. BROADWAY 5506. 10

FOR SALE—$60, FINE BROOD MARE, 8 years old, in good fix, will work in harness or saddle. Call at 1355 WILSON ST. Broadway 2696. 11

FOR SALE—FINE TEAM OF HEAVY horses, suitable for all kinds of work. PUTNEY PLACE, Graham Station, Long Beach line. 11

FOR SALE—$125 BUYS HORSE, WAGON and harness; a bargain; also buggy and harness, $35. Must be sold. 922 S. MAIN ST.

FOR SALE—2 GOOD WORK HORSES SUITable for camping outfit; good pullers; double or single; $90 for the pair. 246 E. 26TH.

FOR SALE—HOLSTEIN, DURHAM, JERsey registered bulls, Berkshire pigs, family cows. NILES, 456 E. Washington. 20

FOR SALE—TEAM BAY HORSES, WEIGHT 2800. Call today and make offer. Will separate. 1458 E. 55TH ST. 10

FOR SALE—SADDLE HORSES AND BURros. LYNWOOD FARM, Palomar station, Santa Ana line. 12

FOR SALE — GENTLEMAN'S DRIVING team, carriages and harness. Address for particulars 1367 S. FIGUEROA ST.

FOR SALE — WHITE MARE, GOOD TRAVeler; about 10 years old. Call 216 WINSTON ST. 10

FOR SALE — ONE FIRST-CLASS JERSEY cow and calf, cheap for cash. Corner Florence ave. and Central. B. E. TEAGUE. 10

FOR SALE—16 GOOD WORK MULES, GOOD condition, 5 to 9 years old, 1000 to 1200 lbs. 547 NEW HIGH ST. 12

FOR SALE—A FINE JERSEY COW CHEAP 1431 MILLARD AVE., Phone 21802. 10

LIVE STOCK FOR SALE—
Horses, Cattle, Mules, Etc.

FOR SALE — THE SWELLEST LITTLE pacer in California, safe for lady, he is a dandy and perfectly city broke, 5 years old, and right price.
Also fine bay singlefooter.
Also the handsome bay horse, Crocker, 2:16 1-4.
Also handsome bay horse, Senator Smith, trial 2:16 1-4.
Also good cheap work horse, free to pull, weight 1200 pounds.
Also 4 good cheap mules, weight 1000 to 1200 pounds.
Also 4 good single driving or delivery horses.
Also 2 good saddle horses.
Also cheap team, weight 2100 pounds, good lookers.
Also nearly new Babcock buggy and brass mounted harness.
942 S. LOS ANGELES ST. Phone Broadway 4283. 13

FOR SALE—GENTLE FAMILY HORSE AND runabout. Phone MAIN 52197. 16

FOR SALE—HORSE AND WAGON. CALL 470 THIRD ST. 10

FOR SALE—RIDING, DRIVING AND GOOD delivery horse, cheap. 127 W. 17TH. 10

LIVE STOCK FOR SALE—
Poultry, Birds, Dogs, Etc.

FOR SALE—THOROUGHBRED BUFF AND Black Orpingtons, Rhode Island Red and White Wyandotte eggs and chicks at popular prices. Brown Leghorns 50c per setting. RED FEATHER POULTRY FARM, 2 blocks south of Whittier car line, on Santa Fe ave., Huntington Park. Home B3569.

FOR SALE—MAGNIFICENT ST. BERNARD dog, orange and black in color, very large and strong; has taken prizes in dog shows; will sell to right party at reasonable price. Owner is DR. LAMB, Home E1724. 10

FOR SALE — PURE BRED ENGLISH setter puppies, whelped April 20th; sire and dam both workers; price, males, $10; females, $5. C. G. MARGETS, Orange ave., Monrovia, Cal. 12

FOR EXCHANGE — BLACK KENTUCKY Jack for harvest stock, horses or mules, 4 years old, weight 1100. P. L. LOPES, San Fernando, Cal. 11

FOR SALE—LAYING HENS, WHITE LEGhorns and White Plymouth Rocks; also broilers and fryers. 1062 E. 58TH. 10

FOR SALE—ROOSTER ONE YEAR OLD; beauty. 3625 S. HOPE. Phone South 1777. 10

FOR SALE—THOROUGHBRED SCOTCH collie pup, beautifully marked white and sandy. $10. 2347 "F" ST., EDENDALE, CITY.

FOR SALE—BELGIAN HARES, ALL SIZES. 516 S. AVE. 19. 10

LIVE STOCK WANTED—
Of Various Kinds.

WANTED—WE ARE THE LARGEST HANdlers of local live poultry in Los Angeles; we pay cash and will purchase any quantity; get our quotations on poultry, butter and eggs. ALLAWAY & LAYTON CO., 607 E. 3rd st.

WANTED—FOSTER MOTHER FOR COLLIE pups (at once.) Apply Home Phone 58149, or ROBT. ARMSTRONG, Holmby House, Hollywood. 11

WANTED — IMMEDIATELY, LARGE, healthy foster mother. WILL PURDY, Holmby and Collis Kennels, Cal. 'Phone Hollywood 687.

WANTED—500 PAIR HOMER PIGEONS; must be good healthy stock and cheap. J. BARNETT, 134 South Glass st.

WANTED—GOOD HORSE AND DELIVERY wagon in exchange for 1906 Oldsmobile runabout. Apply 818 S. BROADWAY.

WANTED — THREE SADDLE HORSES, weight 1000 to 1200 lbs., 6 to 10 years; sturdy. F. BRENDAMOUR, 1006 S. Flower. 10

LIVERY & FEED STABLES.
Horses and Rigs For Hire.

CALL FIGUEROA STABLES FOR YOUR livery, new management. Both phones 1256.

LOST, FOUND, STRAYED—
And Stolen.

LOST—SUNDAY AFTERNOON, IN OR NEAR Y.W.C.A. Bldg., Third st., old-fashioned black bracelet, inlaid with two narrow gold bands. Return MR. LOCKHART, 300 W. First. Reasonable reward. 10

LOST—A SMALL GOLD WATCH WITH FOB set with 3 small stones, red, white and blue, watch monogramed L. P. Around Ostrich feather. Between Eastlake Park. Return 1111 S. OLIVE. Phone Broadway 6207. 12

LOST — ON ALVARADO ST., BETWEEN 6th and 10th, black pocket-book containing money and draft with owner's name. Reward offered. Phone MAIN 4686 or Exch. 10

LOST—IN NORTHEAST PART OF CITY, A brown male water spaniel. Reward. 42 ST. JAMES PARK. 'Phone West 4842. 11

LOST—LADIES' PEARL NECKLACE DOG collar, set with Persian stones. Reward at the DALLAS APARTMENTS, Room 14, 2nd and Fremont. 11

LOST—BLACK BOSARY BEADS, BETWEEN 19th and Flower and 16th and Bond. Finder please return to 1443 BOND ST. and receive reward. 10

LOST—LADY'S WATCH FOB, INITIALS "J. P. W." Call at main office, BROADWAY DEPARTMENT STORE, for reward. A. E. WOOG. 10

LOST—FEMALE BOSTON TERRIER, SEAL color, spiked collar, 8th and Spring, Friday evening, about 7 o'clock, suitable reward. Address 1015 OAK ST. 10

LOST — BROWN FIELD SPANIEL; HAD collar and tag, No. 67. Reward by returning to 1127 INGRAHAM ST. 10

LOST—ON MONETA AVE. CAR OR 53RD st., solid gold bracelet, engraved Margret C. Dye. Return to 209 GRANT BLDG., and get reward. 10

LOST — A PAIR OPERA GLASSES LAST Saturday night from the Burbank to Fifth and Broadway cars. 2683 W. 11TH ST. Reward. 11

LOST — OPERA GLASS, IN AUDITORIUM Bldg., Saturday night. Return to 1011 S. BONNIE BRAE. Reward. 10

LOST — TAILBOARD OF OLDSMOBILE, painted red. $2 reward. ROBERT MITCHELL CO., 313 W. Third st. 10

LOST—LARGE BROWN HORSE, E. D. PARKER, 1255 W. Sixth. Phones E1437 or Broadway 1806. 10

LOST—SCOTCH COLLIE, 2 WEEKS AGO from 1147 W. JEFFERSON; reward. Phone West 682. 10

MINING—

OWING TO AN ACCIDENT MUST SELL MY interest in an active gold mining company; this is no fake as the company has passed the speculative stage; are now employing 45 men; have property fully equipped with stamp mill, cyanide plant, rock breaker, air compressor, electric lights, company store, steam and water power; are already shipping bullion and have ore in sight that mills over $20 per ton; some mining over $2000 per ton; company out of debt and capital to work with; will pay dividends soon. Address 932 FEDORA ST., Los Angeles, Cal. 10

WE DESIRE TO HEAR FROM INVESTOR who will invest to develop a gold mine. Property in Goldfield, Nev., shaft down about 50 feet and drifting; ore up mills over $20 per ton; some mining over $2000 per ton; company out of debt and capital to work with; will pay dividends soon. Address 932 FEDORA ST., Los Angeles, Cal. 10

HAVE PROVEN TOURMALINE, ALSO chrysoprase and magnesite claims for sale. For particulars address Owner, T. C. BEECHER, Hemet, Cal. 10

CORNUCOPIA MINING COMPANY, ROOM 436 CHAMBER OF COMMERCE. PHONE A7606. 15

ASSAYING, ANALYTICAL WORK, CEments, water, etc., sacks, location notices free. RAVENSTOCK & STAPLES, 223 W. 1st.

FOR SALE—GOLD MINES, TWO FULLY equipped producing gold mines for sale on easy terms to responsible parties. Address A, box B, TIMES OFFICE. 12

IRVING & CO., GOLD REFINERS AND ASsayers, cash for bullion. 128 N. MAIN ST.

THAN COST. FOR QUICK MONEY. ADDRESS A, BOX 120, TIMES OFFICE. 9

PROSPECTORS, MAKE ASSAYS IN FIELD. PROSPECTORS' SUPPLY CO., 409 N. Main.

WADE & WADE CO., 218 E. FIRST ST. Assaying, analysis, cement tests, etc.

EDUCATIONAL—
Schools, Colleges, Private Tuition

DO YOU NEED COACHING, TUTORING OR special preparation in any line? If so, call THE CO-OPERATIVE TEACHERS' ASSOCIATION. Main 8730, Home, A4505. Rates reasonable.

YOUNG MEN, WE GIVE A PRACTICAL course in architecture daily and evening, 6:30 to 9, terms easy. LOS ANGELES SCHOOL OF ARCHITECTURE, 709 S. Spring. 15

PRIVATE TUTOR, COLLEGE TEACHER, takes college preparatory and lower grade pupils. Best references. F. F. BRIGGS, 326 S. Grand. Tel. A5092.

HOWELL'S SCHOOL, Y.M.C.A. ROOMS, all grades, vacation class; prepares for teachers' examination. 14

WANTED—PUPILS IN BRIDGE WHIST. Latest method taught. MRS. GROSSCUP, Abbotsford Inn. 11

DRESSMAKING—
And Dressmakers.

J. FERO, LADIES' TAILOR, REMOVED from 204 Mercantile Place to 727 S. Broadway. Summer tailor-made suits for June only $25 up. Price that cannot be duplicated in Los Angeles. Perfect fit guaranteed.

THE STAR PLAITING AND RUFFLE CO., button making, — accordion, sunburst and knife plaiting. 453½ S. BROADWAY. 12

INFANTS' AND SMALL CHILDRENS' clothes, table and bed linen; terms reasonable. B3533. 11

PHYSICIANS—
With Offices and Hours.

DR. CARTER'S MONTHLY REGULATOR never fails to relieve the most obstinate monthly irregularities in a few hours and it is POSITIVELY GUARANTEED not to injure the most delicate woman. Ladies are cordially invited to call and consult FREE OF CHARGE, a regular graduate physician of 25 years' experience in treatment of monthly irregularities, sterility, change of life, cancer and all diseases peculiar to woman by improved methods, without resorting to painful and dangerous operations. Ladies wishing to remain under the doctor's PERSONAL CARE will be received in their private home, supplied with trained nurses and every convenience for the safety and comfort of patients. PAINLESS CHILDBIRTH assured expectant mothers. Consultation free and strictly confidential. Hours 9 a.m. to 8 p.m. Sundays 10 to 12 a.m. DR. AND MRS. CARTER, 204 Mercantile Place, over 542 S. Spring st. Home phone F9758, Main 4370.

MRS. DR. NATHAN, GRADUATE OF Royal University, Vienna, and licensed and authorized of city of Los Angeles; a skillful ladies' specialist; treats all irregularities successfully without instruments. 30 years' experience; cures ladies who are childless; guarantees every case; takes ladies before and during confinement; with best medical care, terms, $15 confinement, $5 room and board; infants adopted at my private residence, 616½ W. Sixth st., near Grand ave. Home phone F9365, Main 3125.

DR. HOWARD, WOMEN'S SPECIALIST, IN female troubles, irregularities and all diseases peculiar to women, by improved painless methods; cure guaranteed or no charge; fee, $10, consultation free; 27 years' successful experience. Ladies who have not been cured by treatment elsewhere please call and success assured. No drugs nor painful operations. Hours 10-4. 521 S. FIGUEROA, nr. 6th.

SPECIALIST FOR MEN SINCE 1876, ALL nervous, skin, blood, rectal, private and chronic diseases of both sexes; stricture, urinary troubles and catarrh cured. Consultation free. Rupture cured without the knife. 530 W. THIRD ST. Take Angel's Flight car.

DR. SOMERS, SPECIALIST DISEASES AND irregularities of women, nervous and chronic diseases of either sex; 26 years' practice, 213-216 CURRIER BLDG., 212 W. Third st., between Spring and Broadway. Home 5160.

LONG AND SUCCESSFUL PRACTICE, EXperience, competent ladies' specialist, strictly reliable, cases guaranteed. MRS. WOODS, Hotel Salisbury, 341½ S. Spring, rms. 4 and 5.

DRS. BEECH BROS., SPECIALISTS, ALL chronic and private diseases of men; FREE with guarantee. $10. 232 GERMAIN BLDG., 224 S. Spring st., third floor. Take elevator.

MRS. DR. NEWLAND, LADIES' SPECIAList, midwife, treats all diseases and irregularities of women. 817 W. 16TH. Hours 10 to 3.

DRS. DAVIS AND WILSON, CHRONIC DISeases by Neuro-Ophthalmology. (Drugless.) 865 S. Hill st. Broadway 3714.

JULIAN MACRAE, ELECTRICIAN, MENtal and nervous diseases. Residence 32 ST. JAMES PARK. Home B6866.

DR. PRITCHARD, RECTAL, FEMALE AND chronic diseases. 453½ S. SPRING.

WOMAN SPECIALIST FOR WOMEN—DR KATE BRITZ, 312 S. Broadway.

DR. TAYLOR, LADIES' SPECIALIST AND obstetrics, over Belasco Theater, Main st.

MACHINERY—
And Mechanical Arts.

FOR SALE—A BARGAIN; CROSBY FURNIture factory machinery, nearly new, will be sold by piece or as a whole, private sale or auction, June 12th. Cost $3000 to put in. Apply GEO. H. SEATON, Assignee, Riverside, Cal. 12

FOR SALE — CHEAP TRACTION STEAM engine, 16-h.p. and 1 mounted steam engine 10-h.p., in first-class condition. R. L. FINCH, 111 W. Ohio st.

CHEAP FOR CASH, 35-H.P. FAIRBANKS engine, good condition; can be seen running. AXELSON MACHINE CO., 1406 San Fernando st.

FOR SALE—STEAM BOILER, 60 H.P., IN good condition, can see it at the ANCHOR LAUNDRY, 719 S. L. A. St. 11

TYPEWRITERS—
Of Various Makes.

STANDARD REBUILT TYPEWRITERS OF all makes, WORK LIKE NEW for sale and rent. Agents for the "LIGHT RUNNING YOST." Bargains in every make. Largest and best rental stock in Los Angeles. See us and save money.
THE LOS ANGELES TYPEWRITER EXCHANGE,
128 S. Broadway.
Phones—Home A5813. Sunset Main 3369

FOR SALE—TYPEWRITERS. ALL KINDS bought, sold, rented; expert repairing. TYPEWRITER EXCHANGE, removed from Wilcox Bldg. to 119 S. BROADWAY. Home 6496, Main 5054.

FOR SALE — SMITH PREMIER, NO. 1, with latest tabulator, also 2-color ribbon attachment. 427 LAUGHLIN BLDG. 10

GOVERNMENT LANDS—
And Land Scrip.

WRIGHT'S GOVERNMENT LAND BUREAU has a lot of level valley land, fronting railroads and adjoining shipping stations, to be filed on as homesteads and reclamation; sandy loam soil; water abundant; wells 10 to 16 feet. Pictures of water and landscape in office. 521 WILCOX BLDG., Spring and 3d. 15

FOR SALE—CAN LOCATE YOU ON LEVEL valley government land, close to river, railroad and town; two-thirds less than others. Call or write JUDGE MARTIN, Victorville Cal. 20

WE CAN LOCATE YOU ON 160 ACRES OF finest agricultural and fruit land in California for $125. MOJAVE RIVER LAND AND WATER CO., 623 Chamber of Commerce Bldg.

DETECTIVE AGENCIES—
And Detectives.

ELMS DETECTIVE AGENCY WILL UNdertake all proper detective business intrusted to it by corporations, individuals et attorneys. Special attention to the examination of mines and mining stocks. Correspondents in all principal cities of the United States and Europe. Office, WILSON BLDG., First and Spring sts., Los Angeles, Cal. (Cable address ELMS, Western Union code.)

RELIABLE DETECTIVE AGENCY, STRICTly private, best references. ROOM 108, Hellman Bldg., Second and Broadway. 11

BLAIR'S DETECTIVES. "24 HOURS A day." 221 W. 3rd st. Home A6941, Main 9165.

NURSES—
With Experience.

WANTED—TRAINED NURSE FOR SANAtorium; vegetarian preferred. Call at 2003 EAST 4TH AND ST. LOUIS ST. 10

MUSICAL INSTRUMENTS—
For Sale, Exchange or Wanted.

FOR SALE—PIANO; IF YOU ARE INTERested in securing a high-grade almost new piano at an astonishingly low price it will pay you to write us, on account of changed circumstances I must sell my instrument at once. Call at GROVELAND OFFICE, Pacific Blvd., Huntington Park. 15

FOR SALE—$5 PER MONTH BUYS NEW upright piano, latest improvements, 10 yrs. guarantee. STURGIS-BOWRING, 631 S. Olive.

FOR SALE—PRACTICALLY NEW AUTO piano, great sacrifice. Inquire 2100 THOMPSON ST. Phone West 541.

WILL SACRIFICE MY NEARLY NEW Clarenden piano for $200, cost $350. TEL. B4004.

FOR SALE—UPRIGHT PIANO, WILL SELL cheap. 688 E. 40TH ST. 10

PATENTS—
And Patent Agents.

RAYMOND IVES BLAKESLEE, REGISTERED PATENT ATTORNEY AND EXPERT, UNITED STATES AND FOREIGN PATENTS, TRADE-MARKS AND COPYRIGHTS. Opinions carefully rendered. Connections East and abroad. Advice by mail when possible. 704 MASON OPERA HOUSE BLDG. (opposite Chamber of Commerce.) Los Angeles. Phone Home A7212.

PATENT AND TRADEMARK SOLICITING and litigation. TOWNSEND, LYON, HACKLEY & KNIGHT, 504 Merchants' Trust Bldg. 207 S. Broadway. Home A8191, Main 9129.

PIONEER PATENT AGENCY—HAZARD & STRAUSE, oldest agency in So. Cal., founded in 1878. 439 Citizens' Bank Bldg. Third and Main sts. PATENT BOOK FREE.

G. E. HARPHAM GETS PATENTS, INVENtions financed; patent litigation; 25 years' experience. 411 S. Main. Suite 434. Home A4428.

SEE BROWN SECURITIES COMPANY, 618-619 ISAIAS W. HELLMAN BLDG. HOME PHONE F3121.

JAMES R. ROGERS, EX-EXAMINER U. S. Patent Office. Patents. 428 Byrne Bldg. L. A.

STORAGE—
All Sorts.

TO LET—SEPARATE IRON ROOMS, $2 per month, trunks, boxes, 25 to 50 cents. Phone for our large vans when you move. COLYEAR WAREHOUSE CO., 411 San Pedro st. Office, 324 S. Main. Phone Main 1117, Home 2154.

THE L. A. VAN, TRUCK AND STORAGE CO.'S offices moved to 609 S. Spring st. R. S. DUNSTON, Prop. Main 115, Home F7694.

BOILERS—
And Boiler Works.

L. A. BOILER WORKS, MFGS. OF BOILers and tanks; special attention to repair work. 119 REDONDO ST. Tel. M. 2357, H. 1859.

CAL. BOILER WORKS, MANUFACTURERS of boilers and tanks. Repair work a specialty. 238 QUIERLOA ST. Home 1497, M. 2591.

SHIPPING.

PORT SAN PEDRO, LOS ANGELES.

ARRIVED—SUNDAY, JUNE 9.
Steamer Coos Bay, Capt. Zer, from San Francisco, via way ports.
Steamer Tamalpais, Capt. Anderson, from Gray's Harbor.
Schooner Ida Schnaur, Capt. Larsen, from Tillamook.

SAILED—SUNDAY, JUNE 9.
Steam schooner Coaster, Capt. Higgins, for Port Bragg.
Schooner Polaris, Capt. Johnson, for Gray's Harbor.

IN PORT—SUNDAY, JUNE 9.
Steamer Tamalpais, K. Wood wharf.
Steamer Coos Bay, S.P.R.R. wharf.
Steamer Helen P. Drew, So. Cal. L. Co. wharf.
Steamer Pasadena, S. P. wharf.
Bark Louisiana, S. P. wharf.
Bark Alden Beasle, Salt Lake wharf.
Dredger Pacific, E. K. Wood wharf.
Power-schooner Maloio, K. C. wharf.
Schooner Alex. T. Brown, S. P. R. R. wharf.
Schooner Oceania Vance, S. P. wharf.
Schooner Cecelia Sudden, S. P. wharf.
Schooner Defiance, E. K. Wood wharf.
Schooner C. S. Holmes, E. K. Wood wharf.
Schooner Louise, Kerckhoff-Cuzner wharf.
Schooner Annie E. Smale, S. P. wharf.
Schooner Meteor, S. P. L. Co. wharf.
Schooner Alert, E. K. Wood wharf.
Schooner Alvena, S. P. wharf.
Schooner Luzon, So. Cal. L. Co. wharf.
Schooner J. W. Cline, S. P. wharf.
Schooner Watson A. West, Salt Lake wharf.
Schooner Ludlow, S. P. L. Co. wharf.
Schooner Commerce, outer harbor.
Schooner Ida Schnaur, outer harbor.

TO LEAVE—MONDAY, JUNE 10.
Steamer Coos Bay, Capt. Zeh, for San Francisco via way ports.
TUESDAY, June 11—Steamer Helen P. Drew, Capt. Gunderson, for Gray's Harbor.

DUE AT THIS PORT.
Steamer Nome City, from Astoria.
Steamer Samoa, from Caspar.
Steamer Despatch, from Eureka, via San Francisco.
Steamer San Gabriel, from Eureka and Umpqua River.
Steamer Coos Bay, from San Francisco and way ports.
Steamship Roanoke, from Portland, via Eureka and San Francisco.
Steamer Yosemite, from South Bend.
Barkentine T. P. Emigh, from Tacoma.
Bark Diamond Head, from Astoria.
Schooner Kona, from Tacoma.
Schooner Ensign, from Aberdeen.
Schooner Bainbridge, from Tacoma.
Schooner Commerce, from Hoquiam.
Schooner Alpena, from Everett.
Schooner King Cyrus, from Portland.
Schooner Spokane, from Port Townsend.
Schooner Columbia, from Astoria.
Schooner Irene, from Astoria.
Schooner Lottie Carson, from Eureka.

COMING FROM FOREIGN PORTS.
German ship R. C. Rickmers, Capt. Walsen, fifty-eight days from Hamburg, with cargo of cement.

The passenger steamer Cabrillo makes daily trips to Santa Catalina Island and return.

Movement of "Mosquito" Fleet.

ARRIVED—SUNDAY, JUNE 9.
Launches Fashion, San Diego. Music and Nellie, from Long Beach, with passengers.

SAILED.
Launches Fashion, San Diego, Calnquin, Music and Nellie, for Long Beach, with passengers.
Eight sailboats for fishing banks, and returned with fish for local wholesalers.

Tide Table for San Pedro.

		High.	Low.
Monday,	June 10.....	9:36 a.m.	3:13 a.m.
		8:43 p.m.	3:21 p.m.
Tuesday,	" 11.....	10:28 a.m.	3:55 a.m.
		9:08 p.m.	3:42 p.m.
Wednesday,	" 12.....	11:16 a.m.	4:29 a.m.
		9:34 p.m.	3:01 p.m.
Thursday,	" 13.....	11:58 a.m.	4:42 a.m.
		10:00 p.m.	3:27 p.m.
Friday,	" 14.....	12:36 p.m.	5:22 a.m.
		10:32 p.m.	4:04 p.m.
Saturday,	" 15.....	1:08 p.m.	5:45 a.m.
		11:13 p.m.	4:53 p.m.
Sunday,	" 16.....	1:53 p.m.	6:36 a.m.
		11:03 a.m.	6:11 p.m.
Monday,	" 17.....	3:41 p.m.	7:17 a.m.
			7:45 p.m.
Tuesday,	" 18.....	1:18 a.m.	8:11 a.m.
		4:32 p.m.	8:22 p.m.
Wednesday,	" 19.....	2:46 a.m.	9:09 a.m.
		4:18 p.m.	10:32 p.m.

PORT ITEMS.

WEATHER: Clear at 5 p.m.; wind southwest, velocity 15 miles.

The steamer Coos Bay came in this morning from San Francisco with a general cargo of freight and merchandise. She is scheduled for return trip tomorrow afternoon.

The steam schooner Tamalpais arrived from Gray's Harbor via San Francisco, and berthed at the E. K. Wood wharf.

The schooner Ida Schnaur, from Tillamook, brought in a cargo of 127,000 feet of lumber for local wholesalers.

WASHINGTON TAKES NOTICE.

WASHINGTON, June 9.—[Exclusive Dispatch.] Tokio dispatches that the Progressionist party is conspiring to overthrow the present Japanese ministry and favors the recall of Ambassador Aoki have aroused considerable interest here.

The State Department does not wish to meddle with Japanese politics and will make no comment on affairs of Japan. At the Japanese embassy it has been stated on several occasions that as Count Okuma does not belong to the government party no comment will be made on any utterances he may make.

Tsunejiero Miyaoki, counsellor of the Japanese embassy, said recently that Count Okuma was a man of very great standing in Japan and might be considered to have a great following. That he is interested in bringing about friction between the United States and Japan or wishes to offset the influence this country's friendship has given to the Japanese government, is denied by Mr. Miyoaki. The Japanese counsellor, who is a warm personal friend of Count Okuma, said he believed Count Okuma was disinterested in his views and whatever policy he advocated he did so because he believed it for the good of Japan.

Some curiosity is felt as to what the attitude of the embassy will be after Count Okuma's jingo utterances and the desire of the Progressionists to place a more aggressive representative of the Japanese government in Washington.

ATTORNEYS—
And Counselors at Law.

LOS ANGELES LAW AND COLLECTION CO. No fee without success; consultation free; estate settled; marriage laws. Damage suits, liens, etc. Attorney and notary. 516 GRANT BLK., 4th and Broadway.

ATTORNEYS—ADVICE FREE. ALL KINDS of legal business promptly attended to by able and responsible lawyers; collections, attachments, damage suits, probate estates, money advanced; heirs; also on claims, suits, etc. HUNT, 305 Severance Bldg., Sixth and Main. 12

LIC. J. GUILLERMO DOMINGUEZ, COUNselor in Mexican laws. 311 HENNE BLDG. Tel. Home 2265.

OIL PROPERTY—

COALINGA OIL LANDS.
The cream of the field in the immediate vicinity of 500-barrel wells. We can price this property for $1000 per acre less than the sales recently reported, easy terms. If you are in the market to purchase oil lands, this rpoperty will interest you.
See GLOSSER,
With HIGBEE & HODGKINSON,
215 Collins Bldg., 313 W. Third.
'Phones A6824, Broadway 1403. 10

FOR SALE—A GOOD PROPERTY IN OIL belt, Santa Barbara fields. 'PHONE A4703. 11

DENTISTS—
And Dental Parlors.

DR. HARGROVE, DENTIST, 202 N. MAIN st. Teeth, $3 up; gold crowns, $3 up bridges, $3 up; filling, 50c up; painless extracting. All work guaranteed.

FOR SALE—
City Lots and Lands.

FOR SALE—
REGULAR COMMISSION TO AGENTS.
LOTS $750 UP. TERMS TO SUIT.

WALNUT LAWN

A residence park with magnificent walnut trees on each lot, and wide blue grass lawns between walks and curbs. School, church, stores and all city conveniences.

The beautiful homes and bungalows among the shade of the walnut trees, costing from $2000 to $10,000, speak volumes for the excusiveness of this park.

Take cars at Pacific Electric Depot, Sixth and Main. Get off at Florence ave. and go east a short distance to Whitsett ave. and Apply to W. P. WHITSETT, Owner.

THE OIL INDUSTRY.

RAILROAD WILL GIVE NO CARS.

IS ESPE

THE CITY IN BRIEF

BREVITIES.

Charged With Burglary.

George Mendoza was arrested yesterday on the charge of burglary. He is alleged to have broken open a trunk at No. 734 San Fernando street and to have stolen $20. The man has given the police trouble before, it is stated.

Insane on Train.

Mrs. Lillian Thompson, formerly a clerk in Jacoby's store, became insane on board of a Santa Fé train near Los Angeles yesterday. The woman was sent to the City Jail. She continually calls for one Fred Craig and says he is to meet her.

Jumps Wrong Man.

S. H. Simon, residing at Macy and Beauchet streets, was knocked down and badly beaten last night at Amelia and Ducommun streets, in a fight with another man. According to Simon, he met a man whose name he gives as Antonio Scandival. Simon approached the man, he says, whereupon Scandival attacked him. He was sent to the Receiving Hospital.

Dog Bites Child.

Dorothy Briggs, 10 years old, who lives at No. 482 California street, was bitten by a savage bulldog, yesterday morning, through the fleshy part of the arm. The child was treated at the Receiving Hospital. Several days ago the same dog attacked a man and complaint was made at that time. The animal is owned by the step-father of the little girl, who has promised to kill the dog.

Injured in Runaway.

Mrs. F. Carrigan, residing on East Avenue 31, was slightly injured last night by being hurled from a buggy in a runaway. The accident occurred about 7 o'clock in front of No. 500 West Twentieth street. The horse became frightened and dashed the carriage into a telegraph pole. The woman was thrown out and sustained slight concussion of the brain and bruises about the body. She was removed to the Emergency Hospital and later sent to her home.

NEWS AND BUSINESS.

J. W. Frey has moved his stock of mantels, grates, tiles and andirons to his warerooms, corner Los Angeles and Twelfth streets, where can be seen the largest assortment of black and brass fireplace trimmings to be found in the United States.

Everybody needs pictures. Anybody can get them from us at almost half price. J. F. Kanst Art Co., 642 So. Spring.

Pains in the stomach are promptly relieved by Chamberlain's Colic, Cholera and Diarrhoea Remedy.—[Adv.

For cramp, colic or diarrhoea, Chamberlain's Colic, Cholera and Diarrhoea Remedy works like magic.—[Adv.

Furs. D. Bonoff, furrier, 212 S. B'way. Idyllwild opens June 15—prepare.

SHOT BY A WOMAN.

Fight Following a Debauch Ends Seriously for Man Who Was Too Quick With His Fists.

C. H. Wilson, a newspaper vendor, is in the Receiving Hospital badly wounded; Lena Carter, Grace Ryhn and two men are held in the City Jail, as the result of a shooting affair that occurred about 10 o'clock last night at No. 523½ West Sixth street. Lena Carter is charged with having shot Wilson.

The story, as told by the police after they had investigated the case, is that Lena Carter, Grace Ryhn, a man named "Johnnie" and Wilson went to Venice to spend the day. They admitted to having taken several drinks and returned to the lodging-house at No. 523½ West Sixth street. The Ryhn woman is the proprietress of the house, Wilson resides at the place. The Carter woman resides in a lodging-house across the street.

The women charge that Wilson became ugly upon his return and began to strike and beat the Ryhn woman. The Carter woman interfered and Wilson promptly knocked her down. When Grace Carter recovered her senses she dashed into an adjoining room and secured a revolver. Upon her return to the room she opened fire upon Wilson. He ran. The first shot missed him, but the second penetrated his back below the left shoulder blade and took an upward and inward course. Wilson stumbled forward and made his way into his room. The police arrived upon the scene soon after the shooting occurred, but could not learn the circumstances of the crime. Wilson was sent to the Receiving Hospital.

Patrolman Botorff went to the house and arrested Lena Carter. Several detectives worked upon the case, but they were unable to gain any intelligent information. The officers say that the persons mixed up in the case were much under the influence of liquor.

Wilson was particularly strong in his refusal to tell the police any of the circumstances of the crime. The doctors were unable to operate upon him last night.

TO QUESTION JUDGE.

Oil Fight in Kansas Involves Integrity of Member of District Bench.

[BY DIRECT WIRE TO THE TIMES.]

LEAVENWORTH (Kan.) June 9.—[Exclusive Dispatch.] An interesting sitting of the United States Circuit Court is expected when the Uncle Sam Oil receivership cases come up for consideration Tuesday.

Subpoenas have been issued on District Judge John C. Pollock, O. M. Spencer, general solicitor of the Burlington road; W. R. Smith, general solicitor, and E. T. Copeland, treasurer of the Atchison, Topeka and Santa Fé road, to bring them into court as witnesses. The subpoenas are on behalf of the Uncle Sam Oil Company. It is said to be the plan to get Judge Pollock and these officials on the witness stand to question them relative to the fishing trip to Mexico.

H. H. Tucker, secretary and working head of the Uncle Sam company, was sent to jail for ninety days for contempt of court last week for declaring that on the trip Standard Oil Company officials took occasion to influence the Federal judges against the Uncle Sam company, which is the Standard's largest competitor in Kansas.

MAYOR OF COVINA ILL.

E. H. Lahee, Mayor of Covina, was brought to the California Hospital last evening at 7:30 o'clock, suffering an acute illness. The attack began at his home yesterday afternoon and no time was lost bringing him to this city. He was attended by Dr. E. R. Smith and was much relieved last night. Dr. Smith says the patient will be able to return home after a week in the hospital. Mr. Lahee is a member of the Loyal Legion and the Union League Club.

Legal Value of Toes.

A Green Bay (Wis.) jury has fixed the price of toes at $722 each. William Gussart, who lost three toes while working for the Greenleaf Stone Company, brought suit to recover damages, and a jury awarded him $2166. As the legal value of a life is usually established at $5000 in cases of accident, one's toes are worth more than one's life.

LITTLE ONES IN CAP AND GOWN.

PRETTY CEREMONY AT FIRST METHODIST CHURCH.

Fifty-one Boys and Girls Graduate from Primary Department of Sunday-school—Their Brightness Captivates Immense Congregation. Gifts of Diplomas and Bibles.

Girls and boys of the primary department of the First Methodist Church Sunday-school were graduated last night in cap and gown. The little ones, ranging in age from 8 to 10 years, sat in rows on the platform. An immense congregation enjoyed the exercises, which marked the passing of a class of fifty-one from the primary to the intermediary department of the school.

The Ten Commandments, Twenty-third Psalm, the names of the books of the Bible, the Beatitudes and the Apostles' Creed were recited by the little graduates. Miss S. E. Davis, superintendent of the senior department, conducted the exercises.

Bright-faced little girls gave verses from the Bible and took part in several interesting dialogues. One small boy recited all of the Beatitudes; another told the names of each of the minor prophets. Tasks that are difficult for most adults were apparently easy for the little pupils.

An orchestra, conducted by Prof. Earl Valentine, and a junior class choir, under the direction of Dr. Eugene E. Davis, sang anthems. Miss Fannie Marple, contralto, rendered "Calvary."

Prettiest of all was the presentation of diplomas to the little ones. Black gowns and solemn-looking caps could not change the smiling happy faces of the graduates. So successful were the graduating exercises of this large department that every one left the church proud of the performance of the bright youngsters.

In addition to diplomas with pretty ribbons attached, each graduate received a handsome Bible. Superintendent Brodbeck and Dr. Robert McIntyre presented the certificates.

Dr. McIntyre made an eloquent appeal for the University of Southern California. He urged young men to consider the high calling of the ministry. He mentioned three preachers of this city, who, he declared, have attained more than national reputations. Byron C. Hanna, a student at the University of Southern California, also made a brief address.

The graduates are Sumner Buell, Guy Cale, Grace Collins, Earl Jones, Edna Dale, Walter Fowler, Andray Erwin, Ester Jones, James Hahn, John Gillham, Mary Gray, Voncher Gilberts, Charles Hardy, Thelma Hoffman, George Hays, Eulala Hildreth, Cecil Hite, Gladys Housel, Walter Rapp, Sadie Rieber, Amiel Roessel, Horace Ranney, Muriel Robins, Clara Sanford, Ethel Streeton, Dwight Taylor, Ruth Thompson, Leo Tilley, Ettabelle Rockett, Helen Hyatt, Leland Kent, Laura Hansen, Lillian Louter, Maud Lambert, Ruth Kramer, Margaret McKee, Etta Emert, Chester Blackburn, Sarah Hart, Vivian Clark, Isabelle Brgan, Eugene Muir, Fern McClery, Ruth Owen, Yae Nitant, Alice Peck, Cenith Ostendorf, Florence Keith, Ethel Priester, Robert Pickett and Regena Patton.

PERSONAL.

Frank L. Short, a well known lawyer and politician of Fresno, is a guest at the Angelus.

Mr. and Mrs. W. M. Gifford of Honolulu, are guests at the Alexandria. Mr. Gifford is one of the officials of the Oceanic Steamship Company.

ADDRESS TO GRADUATES.

The seniors of U.S.C. listened to another intellectual treat last night, the annual address to the class being made to the class in the University Methodist Church at 7:30 o'clock. It was delivered by Hon. Jesse W. Curtis, A.M., LL.B., a man of rare attainments, who has been signally honored by his fellows. Mr. Curtis is an alumnus of the University of Southern California, having graduated twenty years ago, with the class of '87. His address was a helpful, scholarly discourse, and was of especial interest to the class of '07, coming from one who had gone through the same institution. Mr. Curtis is an attorney of San Bernardino.

VITAL RECORD

BIRTHS. DEATHS. MARRIAGES. DIVORCE.

Deaths.

GREELEY—Sunday, at Pasadena, Perley Reginald Greeley, 19 years. Funeral Tuesday, 2 p.m., from Adams-Turner-Stevens Company.

WARNER—In this city, at her late home, 424 East Forty-second street, Agnes Lillian, beloved wife of F. L. Warner, and daughter of Mr. and Mrs. James Ashman. Funeral Tuesday, June 11, at 2 p.m., from the residence of her parents, 729 East Thirty-second street. Interment I.O.O.F. Cemetery Friends invited.

WHITEHEAD—At his late residence, 1218 West Thirty-eighth street, June 9, 1907, John T., beloved husband of Hannah, and father of Alexander, George, Hugh, John T., Jr., and Mabel Whitehead, a native of England, aged 65 years. Funeral private.

Los Angeles Transfer Co., 751-3 S. Spring.

'Phones Main 49 or 249. Home Ex. 249. Will send messenger to your residence for checks and deliver baggage without extra charge.

Dexter Samson Co.,

Undertakers, 1132 S. Flower. Home F4389, Sunset 7253. Lady assistant. Private ambulance.

Peck & Chase Co., Undertakers,

423 S. Hill. Both phones 61. Lady attendant.

Robert L. Garrett & Co., Undertakers.

Lady attendant. 1237 S. Flower. Ambulance.

Pierce Bros. & Co., Undertakers.

329 S. Flower. Tel. M. 1837. Lady attendant.

Breese Bros. Co., Undertakers.

835 South Figueroa. Private ambulance. Lady embalmer. Tel. M. 243, Home E3867.

Orr & Edwards Co., Funeral Directors.

Have moved to their new building, N.E. corner Tenth and Flower. Both 'phones 65. Lady assistant. Private ambulance.

Connell, Unterkircher, Crawford Co.,

Funeral directors, No. 1051 South Grand avenue. Mrs. Connell in charge of women and children. 'Phones 748, M3533.

Salt Lake Transfer Co., 217-19 East

First street, will check baggage at your residence to any point. Both 'phones Ex. 751.

Egyptian Cement Burial Vaults

forever protect the dead. Are air and water tight. Prices within reach of all. All cemeteries. 'Phones Main 301, Home A4302.

See Yosemite!

California's Wonderland. The new Yosemite Valley Railroad now open. Write O. W. Lehmer, traf. mgr., Merced, Cal.

SUNSET MASONIC LODGE, No. 382, meets tonight (Monday) at 2852 West Pico street, corner El Molino. First Degree. Masons invited.
S. E. BURKE, W.M.

HOLLENBECK LODGE, No. 213, F. and A. M., will confer the First Degree Tuesday, June 11, 7 p.m.
J. WILL DICK, Secretary.

VALLE DE FRANCE, No. 329, F. and A. M., will confer the First Degree tonight.

Get the Clock Fixed

Geneva Clock repair service is second to none in the city. The "Geneva Clock Wagon" will call for your broken clock and return it to you promptly without extra charge. Our prices are lower than ordinary repairing costs at most places.

Geneva Watch & Optical Co.
205 South Broadway.

The Reliable Store
California Olive Oil
Nothing finer in the world and if you want the real pure "quill" buy
PEERLESS BRAND
60c for Quarts
35c for Pints
So. California Wine Co.
Phone Ex. 16, Main 332
518 So. Main St.

"SIEGEL'S—WOMEN'S AND CHILDREN'S WEAR"
Myer Siegel & Co.
251-255 SOUTH BROADWAY

SPECIALS ON SALE TODAY.

Princess Lingerie Dresses
Women's and Misses' at .. $8.65
In white lawn, prettily tucked and embellished with combination laces and embroideries.

Women's Dress Waists At 1-3 to 1-2 Below
Stupendous assortment and the most elegant examples of the season's modes, while many are absolutely exclusive. In lingerie lawn, in dainty hues of various latest shades, also in laces and nets. Priced from
$5.45 to $17.35
Present values $7.50 to $25.00.

Infants' Wear
At Siegel's plays an important part—mothers know that this infants' wear section is the largest in the city. Here you'll find everything imaginable, from bootee to bonnet or shirt to hamper, also toilet requisites.
In complete outfits of
29 PIECES $7.50
35 PIECES $10.00 AND UP
Also sold in separate pieces.

"SIEGEL'S FOR WOMENS AND CHILDRENS WEAR"

For Your Vacation
Need drawing sets, color outfits and all sorts of things to paint on. Ours is the one place that you can get anything and everything at satisfactory prices. Art Studies for copying. Catalogue free.
Sanborn, Vail & Co.
357 So. Broadway

SPECIAL SALE
Men's Underwear
...TODAY...
At SIEGEL'S
103 So. Spring Hotel Nadeau Building

Scalp Troubles
If your scalp is not perfectly healthy, better see us about our system of scalp treatments. We guarantee quick relief. Satisfaction a certainty. No charge for consultation.
Bennett Toilet Parlors
N.E. Cor Fifth and Spring.

The best there is—fancy drinks and sodas at the Big White Onyx Fountain. Lighten the day's shopping by trying them.
BOSWELL & NOYES,
Third and Broadway.

SCOTCH **Suits to Order $15** TAILORS
330 So. Spring St.

Only two more days—and the most vital question before the citizens of Los Angeles will be decided.

THE YOUNG MAN BROKE THE NEWS TO THE CRANKY FATHER OF THE GIRL WHO HAD JUST ACCEPTED HIM BY SAYING, "SIR, I KNOW A WAY WHEREBY YOU CAN SAVE MONEY."

We can repeat the words of the young man in our bid for your summer clothing business. And the way by which we can save money for you is to put you into regular $40 and $45 Imported Suitings for $25. You get into these superior Suitings at this price because we got into a syndicate that hires a resident English Buyer who saves us the immense profits of the importer.

Moreover, it enables us to offer GUARANTEED EXCLUSIVE patterns at $25.

Brauer & Krohn
"Tailors to Men Who Know"
THREE STORES
130 S Spring St 114 S. Main St.
Fifth & Spring Sts.
Main 3116 PHONES Home 2686

We repair vehicles. We put on rubber tires. We paint and varnish. We quote you prices and call for and deliver all work.

Advance Buggy Co.
Factory—3000 Central Ave.
Salesroom—386 So. Los Angeles St.

A delicious sensation to be nearing port. There are however other ports. For instance, our famous 10-year-old Port at $1.00 gallon. Try it.

Grumbach's
Wholesale Wines and Liquors.
307 Central Ave.
Phones Main 2295. Home F-2295.

1-4 Off
All Prices on Men's Underwear--broken sizes at
At Siegel's
103 South Spring Street
Hotel Nadeau Bldg.

Labor Saving Office Appliances.
GRIMES-STASSFORTH STATIONERY CO.
232-234 S. Spring, Los Angeles

SCOTT BROS.
425-427 S. Spring St.
The Handsomest Clothing Store in the World.

Geo. P. Taylor
TAILOR AND HABERDASHER
525 South Broadway
Men's Tailoring—Second Floor
Ladies' Tailoring—Third Floor

Steinway Pianos
GEO. J. BIRKEL COMPANY
345-347 South Spring Street

"READY AND RIGHT"
THE NEW CLOTHING
On Sale at the
SILVERWOOD STORES

Alfred Benjamin & Co.'s
High Grade Clothing
Sold Only By
James Smith & Co.
137-139 South Spring Street

Claret Wines
50c GALLON AND UP.
Main 2682. Home F-4283.
GERMAN-AMERICAN WINE CO.
214 West Fifth St.

UNIQUE
Cloak and Suit House
245 South Broadway

Out-of-town Customers
Order Your Wines and Liquors by MAIL.
Old Plantation Distilling Co.
108 South Broadway, Los Angeles.

LADIES!
$3.50, $4.00 and $5.00 shoes are selling for $2 a pair at the
MAGILL'S SAMPLE SHOE SHOP,
Permanently located 5th floor Merchants' Trust Building, 207 S. Broadway—Salesroom 503.

Ross Oscillating Pump Co.
Stock $10.00 yet, but $25.00 soon. Suite 304-305 Merchants' Trust Bldg. Pump on demonstration at 222 West First st. Factory building at Santa Fe road and Ave. 20.

Horington & Co. 448 S. Spring Street
Clothier and Haberdasher
FAMOUS FOR $10 SUITS

Finest Display of
Ostrich Plumes
and Feathers in Los Angeles. Prices that are not duplicated
Marvel Millinery
241-243 So. Broadway

DOHRMANN CO.
FOR RENT Suite of fine light offices fronting on Broadway. Apply to Superintendent
436-444 So. Broadway

Vote For the Bonds
On the 12th inst. Then go to
Levy's Cafe
And Get a Fine Repast at Popular Prices, and Drink to the Success of Greater Los Angeles.

If you want a dead, flat, insipid water, boil it. If you want a pure, sparkling, slightly mineralized, drink
ORANGE MINERAL TABLE **WATER**
Pumped from well into bottle sealed, shipped 40 miles, Orange Co. 6 gals. 40c. Main 7544; B2866.

THE DAYLIGHT STORE. PHONES MAIN OR HOME
Jacoby Bros.
231-233-235 South Broadway
"SOMETHING NEW EVERY DAY"

2nd Week June Clean Up
With even bigger, better bargains and more of them. Our big half price sale of suits continues this week and we also hold our Annual Rummage Sale. Yesterday's adv. was full of interesting news. Look over again.

Up-to-Date Infants' Wear
The kind that mothers buy to make baby comfortable. Slips 35c, 45c, 50c, 60c, 75c, 85c up to $1.00. Flannel and nursery novelties, pillow slips, flannel sacques.

Shirt Waists
Our $6.00 and $7.00 shirt waists now $5.00, and our $5.00 waists now $3.50.

Collars, Belts and
Hand embroidered bows and tub belts; a sortment.

Shirt waists and shirt waist suits made to order.

Something New of Interest to Wo
We are showing the "Arnold" fine knit gauze umbrellers, embroidered and lace trimmed. They differ from cambric or drawers made of ribbed fabric. Prices for Money back if you are not satisfied with them after a

BEEMAN & HEND
447 South Broadway

CASH OR CREDIT
Our Prices are the Same
Eastern Outfitting Co.

KRYPTOKS for and near glasses without lines
Examination—Dr. Geo. A. Collins

"Just Over the Line From HIGH Rents and HIGH Prices"
Sale of Odd Lace Curtains
ABOUT HALF PRICE

Dozens of pairs of lace curtains—only one or two pairs of each pattern will be offered this week at sixty cents on the dollar.
Ruffled Swiss bedroom curtains, regular price $1.25 pair, now 75c
Arabian lace curtains in cable net and bobbinet, high-grade curtains; only one or two pairs of a kind; priced as follows:
$3.50 CURTAINS .....$1.95 PAIR
$4.50 CURTAINS .....$2.75 PAIR
$9.00 CURTAINS .....$5.75 PAIR
CARPET SALE CONTINUES
Closing Out Entire Carpet Dept.
$5 Rockers
$3.75
Several styles of large, comfortable, substantially built rockers, similar to above, reduced from $5.00 to $3.75.
DuBois & Davidson FURNITURE COMPANY
212-214 West Sixth Street Between Spring and Broadway

CORONADO
Down to the Tent City
Opening On June 15
For this opening day a Special Excursion Rate to San Diego and back of $3 is made, or to Coronado Beach, including transfer, $4. Tickets sold June 14 and 15. The Hotel is always open.
E. W. McGEE
334 South Spring Street

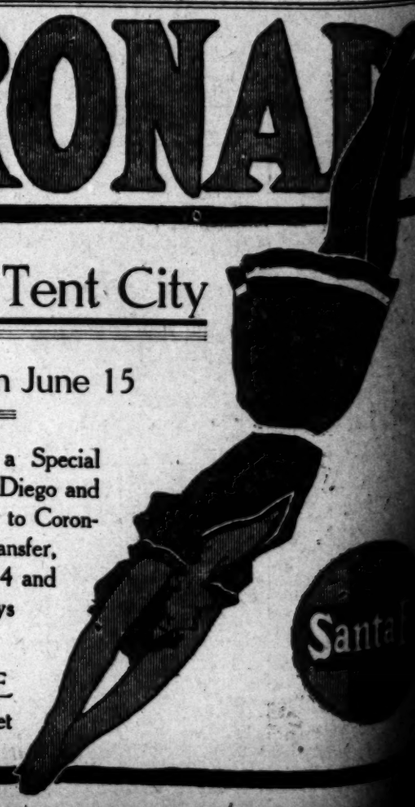

Editorial Section.
PART II—LOCAL SHEET: 8 PAGES

Los Angeles Daily Times

California del Sur.
CITY AND COUNTRY.

LXVIth YEAR. MONDAY MORNING, JUNE 10, 1907. On All News Stands, Trains and Streets. 5 CENTS

Special Piano Values

$400 PIANOS —FOR— $300!

Every child has had musical ability and never had it developed—because the possession of a piano was beyond the parents' means. Surely this should not be so, with such an opportunity as this sale affords.

Seventy-five pianos must go—they represent many styles which we have dropped forever. Our stock is too big, hence this reduction of a quarter off the makes mentioned below. New pianos, new pianos—every one. Truly a genuine sale—one you must not pass by.

1-4 Off New Pianos

Pianos from these makes: Sohmer, Kranich & Bach, Emerson, Sterling, Estey, Huntington and Mendelssohn—every piano we handle except the Steinway.

$325 Pianos for $168.75 $400 Pianos for $300.00
$750 Pianos for $225.00 $600 Pianos for $450.00

Terms: $10 Monthly

On the prices named, we cannot accept time payments of less than $10 a month. No commissions. No exchanges. Choose your instrument today.

Geo. J. Birkel Company
Steinway, Cecilian and Victor Dealers.
345-347 South Spring St.

Geo. P. Taylor Tailor and Haberdasher

MEN'S Waistcoats for wear during the Summer months. Attractive fabrics in the new Patterns and Colors. We show them ready-to-wear, or make them to order. Inspection invited.

No. 525 So. Broadway, New Taylor Building
Men's Tailoring, Second Floor Ladies' Tailoring, Third Floor

July 1, 2, 3, 4, 5, 9, 10, 31
August 8, 9, 19, 29
Sept. 3, 4, 5, 11, 12, 13

Santa Fe

There and Back

Chicago, Ill.	$72.50
St. Louis, Mo.	67.50
Memphis, Tenn.	67.50
New Orleans, La.	67.50
Kansas City, Mo.	60.00
Atchison, Kan.	60.00
St. Joseph, Mo.	60.00
Leavenworth, Kan.	60.00
Omaha, Neb.	60.00
Council Bluffs, Ia.	60.00
Pacific Junction, Ia.	60.00
Sioux City, Ia.	62.75
St. Paul, Minn.	70.00
Mineola, Tex.	60.00
Duluth, Minn.	72.50
Houston, Tex.	60.00
New York, N. Y.	108.00
Boston, Mass.	109.50
Baltimore, Md.	107.00
Washington, D. C.	107.00
Norfolk, Va.	97.75
Saratoga, N. Y.	90.50

We don't sell every date to all these points but we can fit you for almost any date.

at the Grand Canyon on the way. Call, write or phone me and we will prepare your whole trip.

McGee, 334 South Spring Street
Phone A9224, or Sunset Main 738

Baldwin Refrigerators for Government Hospitals
...Twenty-Second Year...

The Baldwin Refrigerator Company has been notified that its proposals to the U. S. public health and marine hospital service for the current fiscal year has been accepted, making the second consecutive year that this important branch of the service has adopted the Baldwin dry air refrigerator for all its hospitals and quarantine stations. So highly were these refrigerators regarded by the surgeons and stewards of the service in 1905, that one of them was included in the government exhibit at the world's exposition, New Orleans, marked "Standard for hospital use."—Burlington Free Press, August 1907.

Hallman, Agent, 161 N. Spring St

KNABE POND PIANOS SOLE AGENTS
BROWN MUSIC CO., 648 South Broadway.

WRECK ON EAGLE ROCK LINE FATAL TO TWO.

Heavily Loaded Car Strikes Curve at Full Speed, Turns Completely Over, Pinning Helpless Victims Under the Wreckage—Many Injured.

EAGLE ROCK car No. 538 was derailed on the curve at Center avenue and Colorado street last evening at 5:45 o'clock, falling over on its side, killing two passengers, and injuring sixteen.

The dead:

MISS GWYNDOLE BURROUGHS, East Forty-sixth street, near South Park avenue.

FRANK VANT, freight clerk for the Pacific Electric Railway, No. 227 North Hill street.

The whole under side of the car was shattered.

An automobile was passing at the time of the accident, almost at the scene of the wreck when it occurred. In this the body of Miss Burroughs was brought in to the University car line. The body of Frank Vant came in a car alone, and another brought the injured to the city.

The curve where the derailment took place is not sharp, and the grade is gradual. The rails were not displaced by the wreck, and the car appears to

Scene of the fatal wreck on the Eagle Rock electric line last night, from a flashlight photograph by Rafert, taken just as the wrecking crew arrived at the place. The trucks in the foreground were under the forward end of the wrecked car. They did not turn over, but the body of the car capsized when the sharp curve was struck at full speed.

The injured:

MRS. MEYER, No. 538 South Fremont avenue; arm cut and side and shoulder bruised.

BENNIE MEYER, No. 538 South Fremont avenue; back and side bruised and elbow cut.

JOHN H. GREEN, No. 315 California street; right forearm cut and knee bruised, back sprained.

FRANK D. SHEARER, No. 502 North Soto street; minor bruises.

MRS. F. D. SHEARER and son, bruised about the head and chest and suffering nervous shock.

C. C. WALTON, No. 1336 Westlake avenue; bruised on left arm and left ankle, cuts on face and neck.

C. F. BYRON, No. 1168 Huber avenue; bruised on right shoulder and cuts on face.

MRS. C. F. BYRON, No. 1168 Huber avenue; bruises and cuts on shoulders and suffering from nervous shock.

EDWARD C. RAYMOND, No. 102 Kern street; bruised side and cuts on leg.

MRS. R. L. DOUGLASS, No. 1307 West Eleventh street; cuts on arms and bruises on chest and hips.

MRS. FOX and MRS. LIPPIN, Twentieth street and Grand avenue; both suffering from bruises of shoulders, slight cuts on arms.

W. E. SAYRE, Vernon; slight bruises on chest and arms.

MRS. M. E. HART and little daughter; slight contusions on feet and lower limbs.

HOW IT HAPPENED.

Speeding on a curve, down grade, an inbound Eagle Rock car left the rails at Colorado street and Center avenue, plowed its way for fifteen feet through the gravel and crashed over on its side, flinging two passengers through the open side at the front end of the car and crushing them to death beneath the wreck. Sixteen is the tale of injured.

The accident happened at 5:45 o'clock last evening. The car was filled with a happy crowd returning from a Sunday outing in the beautiful valley.

The car was late, and Motorman Kemp, a new man on the road, was "making time." As the car swung onto the curve, half a mile in from the end of the line, passengers were jostled in their seats, but almost before the fear of accident was felt the accident had happened.

The two to whom the crash was fatal were on the outer side of the two forward right side seats at the front end of the car. Frank Vant had taken his holiday alone, but was bearing back to the city a bunch of wildflowers gathered in the valley.

In the seat behind Vant were Miss Burroughs and W. E. Sayre, talking happily together, for they were sweethearts.

The wild swaying of the car ended in a sharp lurch as it sped away from the rails. The bearer of flowers was flung clear out, and the edge of the roof crushed his body as the car overturned.

Across the neck of the fair young girl, thrown half way from the car, a steel-barred standard fell, and her bright, young life went out almost before she knew the fear of death. Her head fell back on the body of the dead man as the standard pinned them down.

AN EMBRACE OF DEATH.

Miss Burrough's companion did not realize what had happened. He had thrown his arm about his sweetheart as the car went over. When the shattered car had come to rest he held her still. He was scarcely hurt.

He talked to her as he dragged her out from under the wreck. He was asking anxiously if she was badly hurt. Then some one told him she was dead.

The dead clerk still clutched the flowers he had gathered in the last day of his life.

The car of misfortune was flung from its trucks as it plunged from the rails, falling over on its right side. The iron steps were torn off, and the windows flew in a thousand splinters of glass. have leaped clear of them before it was overturned.

Frank Vant, who had worked for the Pacific Electric Company for the past five years, was the sole support of an aged mother, with whom he lived at No. 227 North Hill street.

FIRST TO THE RESCUE.

Dr. E. P. Hilliker of No. 420 North Broadway, and his family were the first at the scene of the wreck.

In a big White steamer the Hilliker party was descending the down grade on Central street. The car was seen as it bowled along the hill on Colorado street. Suddenly a cloud of dust arose. "There is an accident ahead," exclaimed one of the party. At once Dr. Hilliker, who was driving, speeded his machine to the scene. He tells the story graphically:

"As we approached, there was not a sound. The silence was awful. Then we heard a man crying for aid for his sweetheart, pinned beneath a stanchion.

"We all hastily climbed from our auto and began the work of rescue. One of the wreck victims frantically asked us for an ax. We had nothing that could be of use, but with our bare hands first tried to lift a portion of the car.

TWO DEAD REMOVED.

"In the rear of the open part was a

(Continued on Sixth Page.)

PLIGHT TROTH IN A HURRY.

PROMINENT PEOPLE ESCAPE AN ELABORATE WEDDING.

Marriage of Judge Barrow of Berkeley and Mrs. Susie Hill Surprises Their Many Friends—Bride Sister-in-Law of Ex-Mayor Hazard—Groom Retired Lawyer.

A marriage which will be a complete surprise to many friends of the bride and groom, both in this city and in San Francisco, is that of Judge Henry Clay Barrow of Berkeley and Mrs. Susie Evelyn Hill of this city, which was quietly solemnized yesterday afternoon at 2 o'clock at the residence of the bride's sister, Mrs. Henry T. Hazar., No. 2826 South Hope street.

Both Mr. and Mrs. Hazard are now in Europe, enjoying a tour of the continent, and the marriage was not expected to take place until after their return in August, when an elaborate wedding was planned. The couple decided to surprise their friends and plighted their troth yesterday in the presence of a very few relatives. Miss Carrie Geller and Raymond Geller, the niece and nephew of the bride, attended the couple and Rev. Dr. Hugh K. Walker officiated.

The bride is not only a native Californian, but also a native of Los Angeles, where she has lived for years with her sister, Mrs. Hazard. She is a daughter of the late Dr. Geller, who was a prominent physician and politician in pioneer days here. By her sweetness of character and grace of manner, she has won hosts of friends, all of whom will rejoice in her new found happiness.

Judge Barrow is a distinguished-looking gentleman, with a courtly bearing that at once commands attention. He is a native of Georgia, but has been intimately associated with the Pacific Coast for a score of years. He was a prominent member of the bar in San Francisco for many years, but is now retired.

Judge and Mrs. Barrow have gone for a fortnight's bridal trip and will be at home after July 15 at No. 2346 Bancroft Way, Berkeley. They intend eventually to make their home in this city. They plan to go to New York in August to meet Mr. and Mrs. Hazard upon their return from abroad.

Judge H. C. Barrow and Mrs. Barrow, who were married yesterday.

HER IDENTITY ESTABLISHED.

Brother of Noted Matricide Sends Picture.

Body of Bertha Beilstein Is to Be Sent East.

Letter Tells of Her Escape From Hospital.

The last doubt as to the identity of the body lying in the receiving vault at Evergreen Cemetery, which was buried as that of Olga Miller, but was subsequently believed to be that of Bertha Beilstein, the noted matricide, was removed last night when a photograph was received from Fred Beilstein, Jr., a brother of the girl, by Pierce Bros.

Mr. Pierce, of the undertaking firm, was not positive in his identification, as the woman's face had been changed by a long sickness. To settle the matter the photograph was shown to Mrs. M. S. Lallement, proprietor of the Hotel Gladstone on Main street, where the girl had lived for some weeks. When the photograph was handed to her, she studied it curiously for a few moments and then said:

"Why, this is a picture of Olga Miller, who was a boarder of mine. I guess she is that famous Bertha Beilstein."

The woman called in her son, Joseph Lallement, and showed him the photograph, and he made the same identification.

With the photograph Fred Beilstein, Jr., sent this letter to Pierce Bros.:

"I suppose you received my wire some few days ago. Olga Miller, whose funeral took place from your place on May 24, is my sister, Bertha A. Beilstein, of Pittsburgh, Pa. She escaped from the Western Pennsylvania Hospital at Dixmont last October. I will not be able to come to Los Angeles until July 1 and would like to hear from you, whether the remains of my sister have been embalmed so that identification will be easy when I arrive. Will you please inform me where she was buried?

"Inclosed I send you a photograph of her, which was taken about nine years ago when she still was a happy girl. Although she looks a great deal older and careworn now, it will be an easy matter for you, with the assistance of the Coroner, to identify the body beyond a doubt."

Because of the positive identification made by Mrs. Lallement, it is thought that it will not be necessary to have the casket opened again and it will probably be shipped to Pittsburgh as soon as Beilstein makes the necessary arrangements.

Meanwhile, the two guards will remain on watch at the receiving vault in Evergreen Cemetery, as there are members of the Beilstein family, it is said, who will endeavor to disprove the identification.

It is stated that the police have been requested to look up Hardin and find out where and when he first met the Beilstein woman and how much he knows concerning her. One faction of the Beilstein family desires to show that Hardin had known the girl long before she came to Los Angeles and that he would be able to prove that she was some one else than Bertha Beilstein. The other faction desires to prove positively that Hardin knew nothing of the girl until he met her in Los Angeles.

Attempts to locate Hardin last night failed, and it is believed that he has left the city.

BERTHA A. BEILSTEIN, the Allegheny matricide. This photograph was the final means of complete identification of the body. It was taken nine years ago or one week before the girl murdered her mother.

STILL UNCONSCIOUS.

Young Woman Thrown from Horse and So Seriously Injured That She May Not Recover.

Miss Erma McCann of No. 732 South Flower street was seriously injured yesterday morning by being thrown from a horse. She was taking a riding lesson. The animal became unmanageable and the young woman was unseated at Ninth and Flower streets.

Miss McCann was taken to the Receiving Hospital, where an examination showed that she had sustained concussion of the brain. She was afterwards removed to the Hospital of the Good Samaritan. She has not yet regained consciousness.

Mrs. McCann and her daughter came to Los Angeles, two years ago, from Chicago. The daughter is a stenographer in the employ of an advertising firm.

Physicians at the Hospital of the Good Samaritan expressed grave fears as to the young woman's recovery. It was stated that an operation might be necessary today.

Miss McCann has been in delicate health for some months and it was for the purpose of giving her strength that horseback rides were advised.

BURN BODY ON BRUSH PILE.

Indians Hold Pow-wow Over Dead Man and Chant While Fire Consumes Remains.

[BY DIRECT WIRE TO THE TIMES.]

NEEDLES, June 9.—[Exclusive Dispatch.] Great excitement prevailed among the Mojave Indians when Victor, one of the best members of the tribe, who had been ailing for the past four weeks, died today. He was 20 years old and a graduate of the Government Indian School at Fort Mojave, Ariz.

Indians assembled from miles around, coming on foot and on horseback. A big pow-wow was held and then a huge pile of brush and logs was gathered and the deceased placed on top. After covering the body with more brush, the pile was set afire. All the dead man's earthly possessions were thrown into the flames. Relatives and members of the tribe heaped quantities of blankets, clothing and trinkets, purchased for the purpose, on the funeral pyre as sacrifices. They even took off most of their own wearing apparel and gave it to the flames.

The Indians chanted until every ember had burned.

TROOPS ARE ORDERED TO SAN FRANCISCO.

THE entire Seventh Regiment, N.G. C., will leave Los Angeles, July 4, to take part in the extensive maneuvers on and about San Francisco Bay. Orders to this effect are now being printed in the office of the adjutant-general.

These maneuvers will last from July 5 to July 20, and at both San Francisco and San Diego there will be much military activity. These two points, with adjacent lines, will be assumed to be in danger of invasion from hostile forces from the Pacific Ocean, and the State troops will have an opportunity to get some actual practice that would not come amiss in case this Coast should ever be called upon to defend its shore lines.

All available troops on the Coast will take part in these maneuvers, but the artillery will have the place of main importance. The regulars and National Guard will act as support to the coast-defense batteries.

For the purpose of entraining and transporting of troops, the plan has been adopted of sending the entire Seventh Regiment from Southern California to the north, to go into camp at the Presidio, while troops from the northern part of the State will be sent to San Diego, and will be quartered at Fort Rosecrans.

Although the Signal Corps will operate with the infantry and artillery in these coast maneuvers, Troop D will not be called into action at that time. This organization, however, will go into camp at Santa Cruz, June 16, with the Salinas cavalry troop.

It is generally understood that the maneuvers this year will not partake of the character of those at Atascadero two years ago, wherein there were two actual bodies of troops, but that in this case the attacking forces will be purely theoretical. Launches will represent the hostile warships and guidon-bearers standing for bodies of invading troops.

The provisions of the State appropriation for the cavalry encampment require that this fund be used before the close of June; otherwise it is to revert to the general State funds. In order to secure the advantage of this appropriation, the camp at Santa Cruz this month has been arranged for the cavalry.

News of the actual determination of the officials to hold the July maneuvers will be of much interest to the members of the Seventh Regiment. This has been anticipated for some time past, but no definite word was received regarding it until yesterday.

The project really means the loaning of Uncle Sam's military equipment and facilities for military practice at two important points to the State troops for a period of a half a month, and the interchange of courtesies between the State troops and the regulars that it is believed will prove of mutual benefit.

The War Department is to stand the general expense of this period of the maneuvers and the Seventh Regiment men will be paid off before their return home. The United States allows its soldiers $1.57 through the army appropriation, while the State allows its soldiers $2 a day for actual service. It is expected that the difference between the regular United States appropriation and the State allowance will be made up from State funds.

The Seventh Regiment will be quartered at Fort Winfield Scott, at the Presidio, but one mile from the barracks proper, and the farthermost point in this military reservation. The regiment will take with it tents and full camp equipment. Thirty-seven companies will participate in these maneuvers.

While these operations are on foot, there are also to be activities for the Naval Reserve members. A cruise has been provided, which will begin at San Francisco, and coming southward the vessel will pick up members of the organization at Santa Barbara, then touching at San Pedro it will take on the Los Angeles reserves, and then will proceed to San Diego. After a sojourn there the cruise will be made to Santa Catalina Island.

The various companies of the Seventh Regiment will turn out practically in full force. They will average sixty men to the company. Much enthusiasm has been expressed by the men in their anticipation of the campaign.

AT THE CITY'S GATES.

THE SOUTHWEST.

CITIZENS of the entire Fifth Ward are interested in the mass meeting to be held tomorrow evening in the chapel of the University of Southern California to consider the improving of Agricultural Park. It is proposed to raise a fund of $50,000 which will be expended in tearing down fences, planting trees, laying out the grounds and putting the park in shape to be of service to the public. The money will be raised by popular subscription, and a "boosting" committee will be headed by Mayor Harper and Councilman Wallace, both residents of this ward.

The University Improvement Association has been working to secure the park for the people for several years past. The Mayor, the Councilman of the ward and others, will speak tomorrow evening. The Owens River water project will also be introduced.

Miss Clara Cartman and Irving H. Fine, whose engagement was announced yesterday.

The wedding of Miss Clara Cartman, daughter of Mr. and Mrs. E. J. Cartman, of No. 1919 Park Grove avenue, to Harry Irving Fine, is announced to take place in August. Miss Cartman and her parents have lived here two years. They came from Portland, Or. The prospective groom has, until recently, been a resident of Worcester, Mass. After the wedding the couple will visit Portland, Seattle and Spokane, and Worcester, Mass. A reception in honor of the couple will be held next Sunday at 2 o'clock, at the home of Mr. and Mrs. Cartman.

The Harmonia Musical Club was entertained Thursday evening at the home of the Misses Smyser, No. 1909 West Twenty-first street, sixty members and guests being present. The following entertained the company: Mrs. G. H. Doane, Miss Nannie Clayton, Mrs. Ralph Derby, Miss Venitia Leech, Mrs. S. J. Chapman, Miss Willy Smyser, Miss Florence Stratton, Mrs. C. H. McWhorter, Mrs. Harrison Albright, Mrs. Robert Flournoy, Mrs. O. P. Lockhart, Mrs. B. B. Colburn, Mrs. John Satterwhite, Mrs. Frank Harford, Miss Florence Barr, Mrs. G. H. Doane, Mrs. John Abramson and Miss Carrie Trowbridge.

Charles E. Rankin of No. 1379 West Forty-first street left Saturday for Louisville, Ky. He is delegate to the master plumbers' convention. He will also visit the Jamestown Exposition.

SOUTH LOS ANGELES.

Mrs. N. L. Rowell entertained Thursday at her home, No. 1124 East Twenty-seventh street, in honor of her cousin, Miss Maybelle Adams, of Denver, who is visiting her. Those present were Mr. and Mrs. James Crail, Mmes. Steele Smith and Shepard, and Miss Daugherty.

G. J. Stolberg has purchased the six-room modern cottage at No. 926 East Twenty-eighth street for $5500 and will occupy it for a home.

Local realty dealers report that houses for rent in this section of the city as very scarce.

Mrs. William Mitchell entertained the ladies of the Salem Congregational Missionary Society Friday afternoon at her home on East Thirty-first street.

J. V. Smith and family, recently of Decatur, Ill., have located at No. 1156 East Twenty-eighth street.

Mrs. James Daugherty of No. 1162 East Vernon avenue, has gone to Indianapolis, Ind., to visit her parents.

Mrs. W. H. Foster of No. 918 East Twenty-eighth street has returned from Western Canada.

The Misses Rosa and Buena Nair recently gave a dinner at their home, No. 1155 East Twenty-eighth street, in honor of Miss Mabel Glah and Carson Reig of Homesville, Neb., and J. E. Kindig, of Redondo.

A ball and literary entertainment will be given this evening in Central Hall, Washington street and Central avenue, by Progressive Council, No. 6, Order of Foresters.

UNIVERSITY.

The class day programme, Saturday evening, at the University of Southern California chapel was very interesting. It consisted of a play, entitled, "The Toastmaster." The scene was laid in a college community.

The graduating recital of the College of Oratory took place Thursday evening. The graduates are Misses Eleanor Detering, Alberta Shartle, Helen Pittner, and Eva Smith. Miss Tacie Williams made a hit in the closing number, entitled, "An Abandoned Elopement."

On Friday evening the concert of the College of Music was given in the University Church. Members of the faculty as well as students took part.

This afternoon at 2 o'clock the ivy ceremony will take place on the university campus. This is a new feature of college life in the southwest. A sun dial has been erected, and will be unveiled this afternoon. In the evening the graduating exercises of the preparatory school will be held in the University Methodist Church.

The last meeting for the year of the Child-study Circle of the Jefferson-street School will be held tomorrow afternoon. This will be in the form of a reception for the teachers, and the rooms have been decorated with plants and flowers for the occasion.

Fifty little children of the primary department of University Methodist Sunday-school were graduated yesterday afternoon, with appropriate exercises. After songs and recitations by the little ones, each was presentd with a diploma. Rev. Mr. Healy also presented each with a Bible.

Rev. W. F. Ireland will lecture in the University Church, Wednesday evening, on his theatrical experience. His lecture is called, "From Stage to Pulpit."

The annual picnic of the University Methodist School-school will be held Saturday at Play del Rey. Members and friends will meet at 8:30 o'clock at the church, where cars will be in waiting.

VERNON.

Children's Day was observed yesterday morning at Vernon Congregational Church. Recitations and songs were rendered by members of the kindergarten class and five infants were baptized by the pastor. The service was in charge of Mrs. F. C. Cowhan, superintendent of the primary department.

Horace Beck, son of Alfred Beck of No. 1126 East Forty-fifth street, left Friday for Yuma, Ariz., where he will be in the employ of the Armour Company.

The Sixth Ward Prohibition Club will hold a meeting tomorrow evening in the Church of the Nazarene.

Miss Nellie Linderman of San Francisco is visiting her mother, Mrs. Linderman of No. 1000 East Forty-fifth street.

BOYLE HEIGHTS.

The wedding of Miss Irma Wilson to Philip C. Derland will be solemnized at the home of the bride's parents, Mr. and Mrs. Warren Wilson, of No. 517 South Boyle avenue, Wednesday evening. The ceremony will be performed under a natural arbor on the lawn. Carpets will be spread under the boughs of an apricot tree and the grounds will be lighted by electric lights.

Mr. and Mrs. Y. Shelton Thursday gave a dinner at their home, No. 518 South Soto street, in honor of Mrs. Cora Henri of Toronto, who is visiting them. The guests included Mrs. Edna Poyzer, Mrs. Freda Ashby, Mrs. R. Daniels, Mrs. W. D. Kellie and Mrs. Henri.

Miss Luella Hancock entertained last week a number of her girl friends with a picnic at Arroyo Seco. Her guests were Misses O. Z. Newton, Ruth Parker, Gladys McDaniels, Florence Johnson, Leoni Brubaker,, Winnifred Brubaker, Birdie Gilmore and Ida Crawford.

The Boyle Heights Loyal Temperance Legion will give a stereopticon entertainment Friday evening in the Presbyterian Church, No. 130 North Chicago street. The entertainment is free, but a silver offering will be taken, the proceeds to be added to the fund for a drinking fountain to be erected on East First street.

Mr. and Mrs. Louis Streicher entertained a few days ago with a dancing party at their home at the corner of Breed and Folsom streets. Before the guests departed they presented the hosts with a tea set of Japanese ware.

The Child Study Circle of the Euclid Heights school will hold the last meeting of the year on Wednesday afternoon.

A $3500 residence is being built at No. 2551 East Fourth street for R. E. Doan, and S. H. Sikey is building a home at No. 662 South Chicago street.

GARVANZA.

George Wharton James, the well-known author, will lecture Friday evening at the College of Fine Arts. His subject will be "The Golden Gate Trinity." The lecture is given as a benefit to Miss Coobrith. The proceeds will be applied to a fund started to purchase her a home in San Francisco, her former residence having been destroyed at the time of the earthquake. Through the destruction of the Bohemian Club, of which she was librarian, her means of livelihood were taken away. Her friends in the State expect to raise $4000, which will be placed at her disposal during her lifetime. After her death the fund will be presented to some other literary person. No admittance is charged for the lecture, but a silver offering will be taken. The matter is in charge of a committee consisting of Prof. Judson, Miss Mary Mann Miller, and Mmes. Charles Snyder, Belle Angier Burne, Catherine P. Wheat and Harriet Williams Meyers.

Mrs. H. C. Fink entertained the Garvanza Y's Monday, at her home on Pollard street. The young ladies will erect a drinking fountain at Avenue 64 and Pasadena avenue. W. W. Blakeslee has donated $50 for this purpose.

The school year of the College of Fine Arts will close this week.

Water mains are completed on New York street from Pasadena avenue to Aldama street, a distance of 1900 feet. These mains are four inches in diameter. Work on the New York Valley extension of the Garvanza line has been begun and will be completed within thirty days.

Miss Hockett of No. 6312 Crescent street left Thursday for Fresno, for a visit of several months' duration. On Tuesday evening she was given a surprise farewell party. Those present were Misses Priscilla Butterfield, Vesta Damon, Marian Cushman, Grace Moore, Portia Riley, Bertha Cushman, Addie Armstrong, and Messrs. Leonard Moore, Everett Maxwell, Chester Riley, Harold Hockett and Irwin Beadle.

Miss A. E. Starr of Elgin street left Saturday for a visit in the East.

H. P. D. Kingsbury of Redlands was in the city Wednesday on a visit to his mother, who is ill.

N. M. Hill and family of No. 222 North Avenue 63 went East Thursday.

Children's Day exercises were held last evening in Garvanza Methodist Church. All the younger classes of the school had a part in the programme.

Mrs. James Phillips returned Wednesday to her home at Ontario. She had been visiting her sister, Mrs. K. R. Jordon of No. 211 North Avenue 66.

Made in a Minute
With Boiling Water.

No other chocolate so easy to make—none more delicious to drink.

BISHOP & COMPANY.

CHESTERFIELD CLOTHES

Superb in Style and Finish—ready to wear today. Select your Summer Suit now.

MATHESON & BERNER
BROADWAY, COR. TH RD

WALKING DELEGATES BEWARE.

They'd Better Stay Out of Mexico. How That Country Handles Union Trouble Makers.

The Mexican government has a way of settling labor troubles at Cananea, Mex., that might be employed to good advantage in San Francisco.

According to C. N. Davis, a guest at the Hollenbeck Hotel, who has just arrived from Mexico, the government steps in when labor unions become violent.

"If a man wants to quit, well and good," said Davis. "But he is not allowed to foment trouble among the other workmen. A general strike will quickly result in the military being called in. The government will not stand for outrages committed by organized labor."

Davis said the outbreak of last year, when a number of workmen including several Americans were killed, was much exaggerated.

"The troops quickly took the matter in hand and the strike was soon over. Such reports, of course, do not benefit our community. At the present time, the mines are turning out a vast amount of ore and there is a general increase in prosperity."

Davis says a number of Americans are coming into Mexico near Cananea, with a view of purchasing mining claims. Strange to say Davis is in the restaurant business and has no mining stock for sale. But he is very loyal to his home city, which he says has now a population of more than 20,000.

MAIL CLERKS ARE HAPPY.

Instructions Received from Washington to Raise Their Salaries—Rules Established.

Postoffice clerks are much pleased over salary increases, which are to be awarded in accordance with instructions received from Washington.

Hitherto, increases in salary depended upon the funds at the disposal of the department, but now the increases are mandatory, and are to be in conformity with established rules.

Postmaster Flint has replied to a recent letter from F. H. Hitchcock, first Assistant Postmaster-General, in which it was ordered that the names of all clerks and carriers receiving less than $1100, and who have served faithfully for one year, shall be forwarded to Washington.

With a view to the readjustment of salaries in the higher positions, the postmaster forwarded a list of men receiving $1200, or more, a year, rating them, according to efficiency.

Butter and Cider from Melons.

Down East farmers should wake with a start when they hear that cider is about to be made from watermelons, and that butter similar to peanut butter will be manufactured from Rocky Ford cantaloupes.

G. W. Swink, a State Senator, is the person who is going to give the United States a new kind of cider, which, he says, will be better and cheaper than apple cider, and who will produce a cantaloupe butter which will give peanut butter a hard race for first place.

Mr. Swink is negotiating for machinery with which to make the cider and butter, and will have the plant in operation next autumn. Expert chemists made tests for Mr. Swink last summer, and say that an excellent grade of cider can be made from watermelons, and cantaloupe butter will be as good or better than peanut butter.—[Denver dispatch to New York Herald.

No Change Necessary

Dr. Price's Delicious Flavoring Extracts have always been honestly labeled; no change was necessary since the enactment of the National Pure Food Law, either as to label or their manufacture. They have had for nearly half a century the patronage of the intelligent housewives of this country.

DR. PRICE'S DELICIOUS Flavoring Extracts Vanilla Lemon Orange Rose, etc.

The June Sunset

ONLY A FEW COPIES LEFT

SEND IT TO YOUR EASTERN FRIENDS

THE SPREAD OF SAN FRANCISCO

THE RAPID PROGRESS IN RECONSTRUCTION SINCE APRIL 18, 1906

16 FULL PAGE, DOUBLE-TINTED PANORAMIC VIEWS SHOWING THE WORK OF REBUILDING + + + + + +

Sunset

A MONTHLY MAGAZINE OF EXCEPTIONAL MERIT

Will be sent postpaid to any Los Angeles Times subscriber who will pay one year in advance at regular subscription price of 75 cents per month. The $9.00 annual subscription may be mailed direct to the Times office.

Salt Lake Route City Office
601 South Spring Street

Where information may be had about

EASTERN TRIPS AND YELLOWSTONE PARK

Salt Lake Route train service is excellent for either purpose, as a trial will convince you.

Step in and see about it at 601, or if more convenient call at station just over the river on First street.

Bon Ami

The Best Scouring Soap Made

A Scouring Soap
A Metal Polish
A Glass Cleaner

Men's Clothing Clothes for Men and Young Men

DESMOND'S

Corner Third and Spring Streets

FREE EXCURSIONS

Manchester Heights

Don't fail to see our high-grade $250 lots at Manchester Heights, adjoining the city limits, including all modern improvements. The lots are situated with a splendid uninterrupted view of the mountains and of the cities of Los Angeles and Hollywood; the elevation is such that at all times the residents will enjoy the charms and benefits of the ocean breeze. Street work is now under way and will be of the best; high-grade cement walks and curbs, streets graded and oiled, beautiful shade trees to be planted in the parkways, pure artesian water piped in the alleys. Prices $250 to $750, which includes all improvements, on easy monthly payments, and 50 per cent. cheaper than similar property. Call at our office for free tickets, maps and all information. Office open all day Sunday to issue free tickets. Bring your friends and family out to look over our property, then compare our prices with those of similar tracts.

GRIDER-HAMILTON-OSWALD CO.
Inc., 225 West Second St.
Main 836, Home A5574

Reception Krispas 20¢
The Daintiest Cracker Confections Made.
Kahn-Beck Co. Los Angeles

Alveolar Dentistry

We have a book on our new method of Dentistry which you should read. It's free for the asking. Consultation and examination absolutely free. Call or address,
REX DENTAL CO.,
Room 203 Severance Building,
Cor. 6th and Main, Los Angeles.

HA

No. 1 California Hay $10.50 Per Ton

No. 1 Barley $12.50 Per T

Fancy Barley
Fancy Alf

Los Angeles Hay Su
1620 East 7th
Both Phones 1906

R. D. B
342 South Spring St.

Hot
THE LARGEST

O
"ELASTIC
California
Broadway

MONDAY, JUN

PASTORS FA

So Important Is Considered All Electors River Proposi

PROBABLY never before in tory of Los Angeles has the a subject outside of the regul of church work which has so the interest and support of the ers of Los Angeles as that magnificent Owens River projec The proposition to bring to L ples a river of sparkling, whol life-giving waters is so intimat nected to the future comfort a pansion of this city that mi ave felt it their duty as lead heir flocks to point out the res uty resting upon every vote ge that they go to the polls Wednesday and cast their ballo e bonds, which are to provide ertain future water supply. Yesterday, at both morning ning services, in many of the urches direct reference was ma forthcoming election, and ery such case the nece a hearty indorsement e water project by the urged. Not a minister of the in Los Angeles has been found ing the Owens River bonds; the contrary, at least two scor se leaders of public opinion n occasion to publicly indorse osition and to urge upon ers the value of a heavy vote bonds next Wednesday.

BURDETTE'S TIMELY TEXT e large congregation at the T Baptist Church, yesterday morn ned to a sermonette from Dr. B urdette on "Owens River," w typical of that popular pas urdette spoke from Ezekiel x verything shall live whithersoe ver cometh." e ripple of the water-brook ng and murmur of the riv through the blessed book aid Dr. Burdette. They stand f life. In the very beginn tory of the race we read th went out of Eden to wa den'—the garden wherein gr tree that is pleasant to and good for food.' the last chapter in the bo 'the river of water of li crystal, proceeding out of t of God and the Lamb,' and side of the river was the tr bearing twelve manner of fruit its fruit every month, and th of the tree were for the healin nations.' Ezekiel's vision of th was of a river that began as spring, and without tributarie of it's own life-giving life into stream, sustaining itself an itself, having life in itself an ing life everywhere that it went these waters went down into th 'and it shall come to pass tha living creature which swarmeth ry place whither the river shal shall live.' Every man who anything about Southern Cali can see the vision of that life river. He can see the transfor of sheep pastures and cattle into groves of oranges, apricots into vineyards of pleasant into plantations of 'every tree pleasant to the sight and good ;' he can see the bowers of nd carnations and lilies tha the cactus and sagebrush; he the towns and cities growing he heart of the desert; he can schoolhouse on every hill and se in every valley; he can see ndeds of this garden of life and great city of Los Angeles, with industries, arts, crafts; with all the activities of life; with its abundant present and ably greater with the promorrow; and he knows that it blessed, life-giving caressing of springs, drawn from the hills ages, that has created this nd of fairy reality. His heart with pride and warm with love city and the country as he tries e that the coming of this ver from the hills of the will be to this land eaming thousands, multiplying And then, when he tells it, erflowing fullness of his joy, citizen of Los Angeles, of the city, a voter, says, t I am going to vote against I do not want to see it. I s up my voice (he calls it a and cast my vote against it.' y good citizen, next Wednesy an ax for the knocker. Let citizen vote for the Owens ds and work for the river ing. Let those who love the be driven t: the cactus beds, desert with the jack rabbits the sagebrush with the coyotes, ngles for the Baptists.'

DR. DAY.

ght at the First Congrega- urch, Dr. William Horace astor, preached on "Water- from Municipal Life." He text from Second Kings 20:2: ing Hezekiah solved the wa- for his city: "He made a the conduit, and brought wa- his city. On Wednesday of this overeign people will decide Owens River aqueduct water into the city house of our citizens this is an extravagant will vote against the others believe that great expense contemplated is will afford the only per-

To Owners of Automobil

ore autos and vehicles are needed election day.

every owner of an automobile o on election day, June 12th, n mber of Commerce at once. , A4351.

this out and send it to the Co

obile Volunteer D

IVER CAMPAIGN COMMITTE

GENTLEMEN:—I will furnish..... ..... at the Owens River Bond .... HOME.....

PASTORS STRONGLY FAVOR THE BONDS.

So Important Is the Matter That It Is Considered the Religious Duty of All Electors to Vote for the Owens River Proposition.

PROBABLY never before in the history of Los Angeles has there been a subject outside of the regular lines of church work which has so engaged the interest and support of the ministers of Los Angeles as that of the magnificent Owens River project.

The proposition to bring to Los Angeles a river of sparkling, wholesome, life-giving waters is so intimately attached to the future comfort and existence of this city that ministers have felt it their duty as leaders of their flocks to point out the responsibility resting upon every voter and urge that they go to the polls next Wednesday and cast their ballots for the bonds, which are to provide for a permanent future water supply.

Yesterday, at both morning and evening services, in many of the city churches direct reference was made to the forthcoming election, and in almost such case the necessity of a hearty indorsement of the water project by the voters was urged. Not a minister of the gospel in Los Angeles has been found opposing the Owens River bonds; and on the contrary, at least two score of leaders of public opinion have taken occasion to publicly indorse the proposition and to urge upon their hearers the value of a heavy vote for the bonds next Wednesday.

DR. BURDETTE'S TIMELY TEXT.

A large congregation at the Temple Baptist Church, yesterday morning, listened to a sermonette from Dr. Robert J. Burdette on "Owens River," which was typical of that popular pastor. Dr. Burdette spoke from Ezekiel xlvii, 9: "Everything shall live whithersoever the river cometh."

"The ripple of the water-brook and the song and murmur of the rivers run through the blessed book of God," said Dr. Burdette. They stand as symbols of life. In the very beginning of the story of the race we read that a river went out of Eden to water the garden—the garden wherein grew every tree that is pleasant to the sight and good for food.'

"And the last chapter in the book of Life tells of the river of water of life, clear as crystal, proceeding out of the throne of God and the Lamb,' and on either side of the river was the tree of life, bearing twelve manner of fruits, and yielding its fruit every month, and the leaves of the tree were for the healing of the nations.' Ezekiel's vision of the healing virtues of a river that began as a small spring, and without tributaries, and of its own life-giving life into a mighty stream, sustaining itself and everything, having life in itself and giving life everywhere that it went, when the waters went down into the dead sea, 'it shall come to pass that every living creature which swarmeth in every place whither the river shall come shall live.' Every man who knows anything about Southern California can see the vision of that life-giving river. He can see the transformation of sheep pastures and cattle ranges into groves of oranges, apricots, peaches and into vineyards of pleasant vine plantations of 'every tree that is pleasant to the sight and good for food.' He can see the bowers of roses, carnations and lillies displacing the cactus and sagebrush; he can see the towns and cities growing in the heart of the desert; he can see schoolhouse on every hill and church in every valley; he can see the glory of this garden of life and beauty, the great city of Los Angeles, with its industries, arts, crafts; he can see all the activities of life; he can see its abundant present and infinitely greater with the promise of the future; and he knows that it is the life-giving caresses of the living waters, drawn from the hills of God, that has created this vision of fairy reality. His heart beats with pride and warm with love for his city and the country as he tries to realize that the coming of this water from the hills of the mountains shall be to this land of his love thousands, multiplying blessings and then, when he tells it, overflowing fullness of his joy. Every citizen of Los Angeles, every citizen of the city, a voter, says, 'I am going to vote against it. I do not want to see it. I will not lift my voice the calls it a curse and cast my vote against it.' Every good citizen, next Wednesday, will vote as an ax for the knocker. Let every citizen vote for the Owens River bonds and work for the river project. Let those who love the cactus be driven to the cactus beds, there to dwell with the jack rabbits and the roadrunner with the coyotes. Let the knockers for the Baptists.'

DR. DAY.

Speaking at the First Congregational Church, Dr. William Horace Day preached on "Water—Its Relation to Municipal Life." He took his text from Second Kings 20:2: 'And Hezekiah solved the water problem for his city: "He made a way, a conduit, and brought water into the city. On Wednesday of this week the people will decide whether the Owens River aqueduct shall bring water into the city or not. Many of our citizens say it is an extravagant project and vote against the bonds because they believe that the expense contemplated is too great. We cannot afford the only permanent solution to the question. All agree that we must get water somewhere.

"Personally, I believe in this plan because of my confidence in the men who are at the head of it. The able administration of our water department under the non-political régime convinces me that these vast sums will be honestly and intelligently administered so long as we can maintain this department on a business and civil service basis.

"I believe still more in the vigorous attempt on the part of the press and civic bodies to have this question acted upon after the widest discussion. Let the man who believes that this proposal is extravagant say so with all his might. No less should any man be silent or fail to vote who thinks this the best way to give the city abundant and good water.

"My object in taking this text is not to give you a lecture on the Owens River aqueduct, there are experts to whom we must go for that. I do want to preach a sermon on the great spiritual lesson this suggests. Much as I am interested in this enterprise I shall present such features of the plan as will serve my parable.

"We must have water. Like the boy digging for the woodchuck against the dinner for the expected minister, we've got to get it. Water will make the desert bloom like a garden, without water the garden will revert to desert. Our largest source of prosperity is in our highly developed horticulture.

"To keep farm land worth $1000 an acre we must have water to make oranges with. In the city the greatest magnet is the attractiveness of our homes, the beauty of the home life rests upon the water supply which gives trees and grass. If as our engineers tell us we are within sight of the end of the local supply we must decide between water and the wilderness. We must have one or become the other.

"About Mt. Whitney is a great sisterhood of peaks, forming the highest and largest group in the Sierras. God has covered them with great banks of snow and ice, the deposits of nature's wealth upon which we are proposing to draw in our time of need.

"After repeated investigation on the part of different skilled men the city has secured water rights giving an average flow capable of sustaining a city of over 2,000,000. The quality of the main body of water is twice as pure as our present local supply. The most serious problem seems to be the expense of transporting it through reservoirs, conduits, siphons and tunnels, 226 miles, at an estimated cost of $23,000,000, in addition to the bonds issued for preliminary work.

"It is a vast undertaking; can we afford to do it? Some of our citizens tell us we cannot, while others insist we cannot afford not to. I notice we pay 10 cents per thousand gallons, while San Francisco pays 24 cents, Oakland 40 cents, Berkeley 35 cents, etc.

"If our department increased charges to equal San Francisco the surplus income of the department would bear all the interest charges on the $23,000,000 new bonds, and lease a little for their liquidation and that without impairing the money set aside to meet interest and sinking fund on the bonds voted to buy out the old water company. When we add the probable growth of the city, the sale of surplus water and of electric power, this great undertaking is approved by very conservative and patriotic men.

"The New Testament records Jesus's use of water to teach a spiritual lesson. The water of life, in Revelations, flows down in a river from the throne and is carried through the streets to bless the nations. In the village of Sychar, Jesus, tired and thirsty, talked to a lowly woman of the living water he came to give to men, which was to supply for all time the needs of the spirit. That living water was the gift of God, as is the great store precipitated on the highest of our California mountains.

"The Divine Father has provided plenty of water for the land, and, in Christ, water of life for the soul. To make that water available, man must do his part. To develop and conduct Owens River to the city will cost this vast sum of money, but if the project succeeds it will assure the city that which is absolutely essential to life and growth.

"The religious problem which most concerns is the making of the water of life available for every one. The work of building and maintaining the aqueduct system for the world's spiritual need has been laid upon the church. The 200 and more miles of concrete work will have its flaws, its cracks, and leaks. The critical eye can find many a weak section of the great line. The steel siphons will develop weak points where the high pressure will burst the steel or strain the joints. The tunnels will be hard to drive, and we can find fault, but the aqueduct will, if completed, bring water into the city.

"With the great conduit which Christ built for the spiritual refreshment of the weary, tempted soul, there is no experiment; its faults have been discovered, the breaks repaired. There are wastes, there are leaks where one section joins with its neighbor section, but it keeps delivering the water of life. Many people are so busy complaining about the flaws that they utterly fail to share in its work. In your own life Christ calls you to the work of transporting the water of life to the perishing. A leaky, rusty line of old sheet-iron pipe will do the world more good, when connected up with the great system, than isolated, independent sections of cement structure which are only useful for show purposes, for they have no part in the great project of pools and conduits by which alone ample water is being brought into the city. 'Let him that heareth say, Come, and whosoever will, let him take of the water of life freely.'"

SWEDISH LEADER INDORSES.

At the Swedish Lutheran Church, last night, the pastor, Dr. E. Nelander, took occasion to indorse the Owens River project and urge his parishioners to record their votes in its favor. He said, in part:

"Three thousand years ago it became evident to the inhabitants of Jerusalem that a greater water supply was required if the city, and incidentally all that it stood for, was not to be arrested in its growth. Solomon built waterworks, catching the mountain streams and passing them on to Jerusalem. These are in evidence to this day, explaining how the immense population of the city obtained their supplies of this necessity of life.

"A like crisis has come upon the city of Los Angeles. We believe in our city—not only in its commercial greatness, but in its power on the Pacific Coast for that which makes for righteousness.

"We hope for better things, but even now our city stands morally high among the large cities of the nation. Logically, that which helps a city of this character also furthers the cause of morality and religion. The City of the Angels must have plenty of water, and the Owens River project seems to be the only solution of the difficulty which confronts us."

BAPTISTS WANT WATER.

Rev. R. A. Henck, pastor of Bethel Baptist Church, in the course of his sermon yesterday morning, said:

"Regarding the $23,000,000 bond issue for the purpose of supplying the city of Los Angeles with a sufficiency of water from the Owens River, let me urge every voter in this church to go to the polls next Wednesday and cast health and an affirmative vote.

"Give us water a-plenty and you will perpetuate our wealth and happiness. If you vote against he project, you will try to drive the promoters of our prosperity to their wits' end to find water for us elsewhere, and you will always be held in contempt by your fellow-citizens as a knocker against the best interests of the community.

"Remember this: Los Angeles is bound to have an abundance of water, and the Almighty will honor our determination. If this cannot be accomplished by a unanimous vote, it certainly ought to be in spite of the opposition now apparent. Let the men of intelligence therefore all swing into line and we will receive our share of thanksgiving from beneficiaries who will rise up in future years and call us blessed."

AT HIGHLAND PARK.

A hearty indorsement of the Owens River project was given by Rev. John A. Jackson, pastor of the Highland Park Methodist Church, in his sermon yesterday morning. Speaking of this crisis in our civic life and the plain duty of the voters of this city, he said:

"Every man who has the interests of the city at heart ought to know something of the important issue now up for consideration. Its far-reaching influence upon the future progress of Los Angeles demands the earnest attention of every citizen in our growing city.

"If an adjoining State should, by reason of drought, suffer the loss of life in men and cattle, would it not be the duty of every Christian man and woman, and every citizen, to render every assistance possible to alleviate the distress?

"But if you could show that State a method by which such a contingency would be avoided, this would be a greater blessing than to alleviate its sufferings. On the ground, therefore, of expediency and possible calamity, I appeal to you to guard the interests of the city's future. Los Angeles is facing a serious crisis. The danger can be avoided if we vote as commonsense dictates.

"In looking over the chief engineer's report of the Los Angeles aqueduct, I find sufficient data to make every thoughtful citizen to stop and consider. Mr. Mulholland shows most clearly that our city's water supply is rapidly reaching the limit of its resources, and that a very great increase of population is not necessary to place us in a serious dilemma.

"The report of the water department for July, 1904, tells its own story. In the ten days between July 20 and July 30 the normal flow of water into the reservoirs was kept up, but it was found at the end of the ten days that the reservoirs had lost an average of 3,494,000 gallons per day, showing the consumption for the ten days to average 39,276,000 gallons daily, thus half emptying the reservoirs.

"If our reservoirs receiving this normal amount of water from all sources can be made half empty in the space of ten days, by reason of a higher temperature, is it not high time for us to bestir ourselves, and not drift to the border line of public danger?

"Mr. Mulholland makes a very pertinent comment on this event, when he says: 'Fortunately, at this time the temperature moderated, and the warning of the department began to have its effect to such an extent that the consumption dropped to about 33,000,000 gallons daily, thus enabling us to fill the reservoirs again.' Suppose the temperature had not moderated, what then?

"If there was cause for alarm in 1904, has the influx of 100,000 people to our fair city made the situation any less dangerous?

"I appeal to you in the interests of the future, in the interests of our great and growing city, by the prosperity that waits to lavish upon us untold treasure, and by the urgent need that demands immediate action, register your votes next Wednesday in the interest of a water supply that will stand second to none of the cities of this continent for purity, permanence and power."

Rev. Baker P. Lee, at Christ Church, gave the proposition his strongest indorsement, and urged every voter in his parish to go to the polls and vote for the proposed bond issue.

Dean J. J. Wilkins of St. Paul's Pro-Cathedral, stated yesterday that he had discussed the proposition with a large number of men in his parish, and that he found them ad decidedly in favor of the bonds.

Rev. David B. Loofbourrow, pastor of the Pico Heights Methodist Church, for the second time spoke of the Owens River project from his pulpit last night. A week ago he devoted a portion of his address to the indorsement of this project destined to give new life to the city, and again last night he gave the move his warm indorsement, and urged the voters of his congregation to record their ballots in its favor.

A similar indorsement was given the project by Rev. Will A. Knighten before his congregation yesterday in the Union Avenue Methodist Church.

Last night Rev. William Davies, pastor of the Vernon Congregational Church, urged upon his hearers the duty of every voter and lover of the city in which he makes his home to give his ballot to the water bonds. He declared he had been in favor of the proposition from the first time it was brought to public notice, and that his investigations had simply confirmed him in the belief that it is the wise move to make at this time.

Rev. C. T. Scholz, pastor of the German Evangelical Church, was another minister who devoted a portion of yesterday's sermon to an indorsement of the Owens River project. In this discourse he said:

"Owens River water must be brought down to Los Angeles. Any big city will be prosperous and healthy as long as it has good light, good air and good water. Our beautiful city has plenty of light, even the moon shines brighter than anywhere else. We have a plenty of good air, but we have not enough water, and what we have is not the very best. Therefore vote for Owens River water. Then we will also get a plenty of the very best water."

THESE INDORSE IT.

Other prominent ministers of the city who have given the Owens River water bonds their hearty indorsement both publicly and in private include: Rev. J. W. Thursby, of the Church of the Ascension, Boyle Heights; Rev. C. H. Anderson, of the Second Baptist Church; Rev. W. L. Martin, Boyle Heights Christian Church; Rev. W. H. Peck, First African Methodist Church; Dr. N. L. Rowell, Salem Congregational Church; Rev. R. L. Windsor, St. Luke's Episcopal Church; Rev. Clifford N. Hand, Trinity Congregational Church; Dr. Isidore Myers, Congregation Beth Israel; Dr. S. Hecht, Congregation B'nai Brith; Dr. William M. Sterling, Asbury Methodist Church; Dr. A. W. Adkinson, presiding elder of the Los Angeles district, Methodist Church; Dr. A. G. L. Trew, All Saints' Episcopal Church; Rev. T. C. Marshall, Church of the Neighborhood; Rev. Lewis G. Morris, St. John's Episcopal Church; Dr. J. T. Price, Brooklyn Heights Congregational Church; Rev. Frank S. Forbes, East Los Angeles Congregational Church; Rev. George A. Cleveland, Orchard Avenue Baptist Church; Rev. W. F. Wenk, Epworth Methodist Church; Dr. Robert McIntyre, First Methodist Church; Rev. John Nicholson, Garvanza Methodist Church; Rev. H. D. Kamp, German Methodist Church; Rev. Frederick Miller, Haven Methodist Church; Rev. B. F. Coulter, Broadway Church of Christ; Rev. I. H. Mallows, Plymouth Congregational; Rev. W. A. Jackson, Church of the Redeemer; Rev. D. A. Mata, Spanish Presbyterian Church, and numerous others.

FINAL OWENS RIVER MEETING.

THE last and biggest meeting arranged by the Owens River Campaign Committee will be held tonight in the Simpson Auditorium, Hope street, near Seventh. Among the speakers will be Mayor Harper, Rev. Baker P. Lee, Lee C. Gates, Frank G. Tyrrell and the aqueduct engineers. Stereopticon views of the Sierra Nevada and Owens River Valley will be shown, and all questions relating to the water project will be answered. Everybody invited. Doors open at 7:15 p. m.

FOREST RESERVES ARE MENACED.

TIMBER-GRABBERS SCHEMING TO HAVE THEM THROWN OPEN.

State Mineralogist Aubury Exposes the Purpose of the Colorado Public Lands Convention and Sounds a Warning — Resolution Passed by Counties Committee.

At the semi-annual meeting of the Counties Committee of the California Promotion Committee, held in Petaluma last Friday, State Mineralogist Lewis E. Aubury called attention in a vigorous way to a crafty scheme of the timber grabbers. He said:

"A call has been issued by the Governor of Colorado for a public lands convention to be held in the city of Denver June 18, 19 and 20, pursuant to a resolution adopted by the sixteenth General Assembly of that State. It has been given out that the purpose of this convention is to consider the relation of the Western States to the public lands. From a careful reading of the matter, which has been distributed by the Programme Committee, the impression would be gained that it is the purpose of this convention to consider necessary changes in our land laws, and possibly the conveyance by the government to the several States west of the Missouri River, of all unoccupied government land, or should this not be possible, to effect such changes as will throw open to entry all of the present lands which have been included in the forest reserves. In other words, to undo all the good work which has been accomplished by our Chief Executive since the forest-reserve policy was adopted.

"Apparently, it is the intention of this public lands convention to take a particularly vigorous slap at the President, judging by the language used in the printed call for the convention.

"Certain citizens of Colorado have discovered that there are certain large areas of timbered land in the West, which they state have been arbitrarily set aside by a few Chief Executives, and they insist that the timbered areas should be thrown open so that they could be acquired by our citizens. It has been demonstrated in California only too well that immense areas of our choicest timber land, which have been acquired by 'citizens,' have found their way into the hands of a few timber monopolists.

"The Programme Committee states that 'Congress has enacted new laws (meaning the forest-reserve laws) which will hinder the development and acquirement of title to these lands.' This is all true. The government has endeavored to safeguard the title to these lands, and it has also sought to provide against their illegal acquirement, intending that the lands should go to bona fide settlers and home builders. Whenever it is found that forest reserves contain land suitable for cultivation, they can be entered for agricultural purposes. The law is not sufficiently elastic, however, to suit the timber grabber, and he is now seeking by every means in his power to overthrow the present forest-reserve policy, so that he can acquire more lands. He cares nothing for the agricultural, horticultural, mining or power interests which are dependent upon the proper preservation of timber. His sole thought is how to remove any impediment in the path of his acquirement of additional timber lands.

"We of California know full well the benefits arising from the present forest-reserve policy, and we also know how vital it is to every interest in our State. With even the area which has been withdrawn, many realize that if we are to consider our future welfare, this area is only too small. Those who have studied conditions in older countries, which at one time were well forested, know the necessity of preserving our most valued treasure—the forests, and we should heartily indorse the act creating the forest reserves, and the present policy of their administration, and also highly commend our Chief Executive for the able stand he has taken in connection with the carrying out of this policy."

Resolutions embodying Mr. Aubury's recommendations were passed by the Counties Committee.

WOUNDS PROVE FATAL.

Woman Shot By Husband Dies at Good Samaritan Hospital—Body Sent to Morgue.

Mrs. Susanna Harrington died at the Good Samaritan Hospital yesterday from the effects of wounds inflicted by her husband on June 5. After quarreling with her for years, Harrington shot his wife and then committed suicide at their home, No. 3505 Central avenue.

About a year and a half ago Mr. and Mrs. Harrington came to Los Angeles from Youngstown, O. They conducted a delicacy store. Neighbors claimed that the woman and man had had trouble frequently.

Harrington had been drinking prior to the shooting. The Coroner took charge of the body and sent it to Pierce Bros.' morgue.

Clearingdouse Banks

NAME	OFFICERS		
Citizens' National Bank S. W. Cor. Third and Main Sts.	R. J. WATERS, Pres. A. J. WATERS, Cashier	Capital ... $300,000 Surplus and profits .. $325,000	
Central Bank N. E. Cor. Fourth and Broadway	WILLIAM MEAD, Pres. W. C. DURGIN, Cashier	Capital ... $100,000 Surplus ... $135,000	
Broadway Bank & Trust Co. 308-10 S. Bdw., Bradbury Bldg.	WARREN GILLELEN, P. R. W. KEENY, Cashier	Capital ... $250,000 Surplus and undivided profits .. $150,000	
Commercial National Bank of Los Angeles, 432 S. Spring St.	W. A. BONYNGE, Pres. C. N. FLINT, Cashier	Capital ... $200,000 Surplus and undivided profits .. $37,000	
Farmers' and Merchants' Natl. Bank Cor. Fourth and Main Sts.	I. W. HELLMAN, Pres. CHAS. SEYLER, Cashier	Capital .. $1,500,000 Surplus and profits .. $1,500,000	
Merchants National Bank N. E. Cor. Second and Main	W. H. HOLLIDAY, Pres. MARCO H. HELLMAN, Cashier	Capital ... $200,000 Surplus and profits ... $400,000	
American National Bank S. W. Cor. Second and Broadway	W. F. BOTSFORD, Pres. Wm. W. WOODS, Cashier	Capital .. $1,000,000 Surplus and profits ... $125,000	
The United States National Bank of Los Angeles Cor. Main and Commercial Sts.	ISAIAS W. HELLMAN, Pres. F. W. SMITH, Cashier	Capital ... $200,000 Surplus and und profits..$58,000	
National Bank of California N. E. Cor. Second and Spring	J. E. FISHBURN, Pres. R. R. ROGERS, Cashier	Capital ... $500,000 Surplus and und profits..$100,000	
State Bank and Trust Co. N. W. Cor. Second and Spring	JOHN R. MATTHEWS, Pres. S. F. ZOMBRO, Cashier	Capital ... $500,000 Surplus and profits $80,000	
The National Bank of Commerce in Los Angeles N. E. Cor. Sixth and Spring Sts.	F. M. DOUGLAS, Pres. CHAS. EWING, Cashier	Capital ... $200,000 Surplus $20,000	
First National Bank S. E. Cor. Second and Spring	J. M. ELLIOT, Pres. W. T. S. HAMMOND, Cash	Capital .. $1,250,000 Surplus ... $250,000 Und. Profits $1,187,747	

Savings Banks.

SAVINGS BANKS

4% INTEREST PAID ON TERM DEPOSITS

3% INTEREST PAID ON ORDINARY SAVINGS DEPOSITS

Savings Deposits in Savings Banks Are Exempt from Taxation to the Depositor.

German-American Savings Bank — 223 South Spring Street, Corner Main and First Sts. (Branch) — CAPITAL AND SURPLUS, $850,000.00; ASSETS $10,500,000.00

Security Savings Bank — N. E. Corner Fourth and Spring Sts. Herman W. Hellman Bldg. — CAPITAL AND SURPLUS, $700,000.00; TOTAL ASSETS $16,000,000.00

Southern California Savings Bank — Southeast Corner Fourth and Spring, Union Trust Building. — CAPITAL AND SURPLUS, $450,000.00; ASSETS $8,000,000.00

AMERICAN SAVINGS BANK
N. E. Cor. Third and Spring Streets. Capital and Surplus $275,000
4 PER CENT. PAID ON TERM DEPOSITS

Trust Companies

LOS ANGELES TRUST CO.
2nd and Spring Sts.
Paid-Up Capital One Million Dollars.
2 Per Cent Interest Paid on Checking Accounts

TITLE INSURANCE & TRUST CO.
Corner Franklin and New High Streets
Issues Policies of Title Insurance — Issues Certificates of Title
Acts in All Trust Capacities — TEL. EXCHANGE 13

National Securities Co.
DESIRABLE BONDS WITH STOCK BONUS
209-210 O. T. JOHNSON Building. Home F6290

MERCHANTS' TRUST CO.
207-209-211 South Broadway — Paid Up Capital $500,000.00
2 Per Cent on the Daily Balances of Checking Accounts

THE SOUTHERN TRUST COMPANY
BANKING IN ALL ITS BRANCHES
Capital $2,000,000 Paid up$1,000,000 Surplus $160,000 114 W. 4th St

The Provident Mutual Building & Loan Association
Money to Loan on Improved Property or for Building.
Six per cent. interest paid on term deposits. Security is first mortgages on improved realty.
DIRECTORS:
L. W. BLINN, L. J. CHRISTOPHER, N. BONFILIO,
DR. WM. BABCOCK, M. H. HELLMAN, E. A. WILSON,
NILES PEASE, J. M. HUNTER, Secretary.
135 South Broadway, Los Angeles, California.

4% INTEREST PAID ON SAVINGS DEPOSITS — CONSOLIDATED BANK — GET A BANK ACCOUNT ONE DOLLAR OPENS IT — 128 SOUTH BROADWAY — NO TROUBLE TO ANSWER QUESTIONS

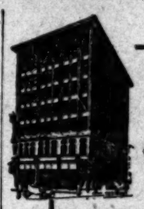

How much is your share of the millions being stored up annually, by wise workers, in the form of Savings Accounts? Is YOUR name written on an Equitable Bank book? This bank carefully protects the interests of its depositors through conservative management and a wise investment of its funds. 4 per cent. on Term Deposits.

EQUITABLE SAVINGS BANK
N. E. Cor. First and Spring

Secure Investments

We recommend Pinal, New Pennsylvania, Rice Ranch and Western Union oil stocks as the best and safest investments in Los Angeles today. All of these stocks will pay large dividends and show a strong advance over the present market values.

BAKER & KELSEY
232-33 H. W. Hellman Bldg. Phone A-4220.

CASTORIA
For Infants and Children.
The Kind You Have Always Bought
Bears the Signature of Chas. H. Fletcher

6½ PER CENT

We offer for sale through our Trust Department, high grade loans, made for our own account, secured by mortgages or bonds running for one, two or three years, netting the investor six and one-half per cent. It is an excellent time for investors to place funds at satisfactory rates of interest.

COLUMBIA TRUST COMPANY
311 WEST THIRD.

FRED DORR
BROKER
304-306 South Broadway
Member
New York Stock Exchange
New York Cotton Exchange
Chicago Board of Trade

Correspondents:
JOHN H. WRENN & CO., Chicago
DICK BROS. & CO., New York.

My own private wire to Chicago and New York, connecting with the above correspondents, and all NEW YORK STOCK EXCHANGE HOUSES.

We Strongly Advise the Purchase of
BONDS
At Prevailing Low Prices
For High Grade Securities
Descriptive Circular on Application
WM. R. STAATS COMPANY
Los Angeles 251 So. Main St. — Pasadena 65 So. Raymond Ave.

ADAMS-PHILLIPS COMPANY
Home Phone Ex. 887.
Nos. 111 and 113 West Fourth Street.
Established August, 1899.
OFFER FOR SALE FIRST MORTGAGE NOTES AND BONDS.
Carefully Selected Interest-Paying Non-Taxable Securities for Investors, Savings Banks and Trust Funds, Municipal and School Bonds of $100 Denomination and up, maturing all dates from one to forty years.

SUGAR 1½C
Made under the "Stewart" process by the
NATIONAL SUGAR COMPANY
For particulars regarding stock address
WAYNE & McGRAW,
Successors to F. H. Johnson.
226 Merchants' Trust Bldg., Los Angeles.

Defective Title Purchasing Co.
Rear of 215 Temple St., Los Angeles, Cal.
We buy and sell all kinds of claims on Real Estate, Tax Deeds, Tax Certificates, Mortgages, Judgments, Relinquishments. If you have any claims or interests of any kind to dispose of, call and see us or write us.

Phones Home A 1670; Sunset Broadway 1270
MEMBERS GOLDFIELD STOCK EXCHANGE
ERNEST KENNEDY & CO.
E. S. TOMBLIN, Manager. C. A. STILSON
128 West Sixth St., Los Angeles.
Goldfield and Nevada Stocks
Offices—Los Angeles; Goldfield, Nev.; Manhattan.

THE TELAUTOPRINT
The new invention that revolutionizes telegraphy now on exhibition at rooms 312-315 Pacific Electric Bldg. "History of Telegraphy" free.

J. Herman Aagaard Company
DIVIDEND PAYING
Industrial-Stocks and Bonds
326-327 Stock Exchange Building
412 South Main Street Los Angeles Cal.

Money Making Mining Stocks
R. D. ROBINSON CO.
608 Grant Bldg., Broadway and 4th Sts.
Tenth Year in Business
Phones—Home A1913 Broadway 1600

If you desire a good investment in a company having no promotion stock where all share alike, ask about the Pacific Exploration Company's Stock.
BROWN SECURITIES CO.,
618-619 Isaias W. Hellman Building
Home phone F3121.

"MAKE MONEY EARN MONEY"
4 Per cent. Interest on Term Deposits
Bank of Los Angeles
FIFTH and SPRING

READ ABOUT OUR NEW SYSTEM of saving money. It is the best way to save.
DOLLAR SAVINGS BANK AND TRUST CO.
S. E. Corner Fifth & Hill Streets.

To Owners of Automobiles and Carriages:

Autos and vehicles are needed to bring out the Owens River vote election day.

Every owner of an automobile or carriage who is able to give election day, June 12th, notify the campaign committee Chamber of Commerce at once. Telephones Main 4774, Main A4051.

Fill out and send it to the Committee if you can furnish a machine.

Automobile Volunteer Donation Coupon.

OWENS RIVER CAMPAIGN COMMITTEE, Chamber of Commerce—
GENTLEMEN:—I will furnish..... Automobile Carriage for use
on election day at the Owens River Bond Election Wednesday, June
12th.
.....
.....
Hours..... SUNSET.....

R. D. BRONSON DESK
342 South SPRING ST.

Hoffman
THE LARGEST MILLINERY ON THE PACIFIC COAST
233-235 S. SPRING ST. LOS ANGELES

Globe-Wernicke "ELASTIC" Bookcases
Capable of indefinite enlargement without disfigurement
California Furniture Co. Broadway, 639-641

THE TIMES-MIRROR COMPANY
H. G. OTIS....President and General Manager.
HARRY CHANDLER....Vice-President and Assistant General Manager.
MARIAN OTIS-CHANDLER....Secretary. ALBERT McFARLAND....Treasurer.
PUBLISHERS OF

Los Angeles Daily Times

Daily, Weekly, Sunday, and Weekly Magazine. Vol. 45, No. 7. Founded Dec. 4, 1881. Twenty-sixth Year.

EVERY MORNING IN THE YEAR.

NEWS SERVICE:—Full reports of the Associated Press, covering the globe; from 25,000 to 30,000 words transmitted daily over more than 20,000 miles of leased wire.
TERMS:—Daily and Sunday, including Magazine Section, 75 cents a month, or $9.00 a year; Daily, without Sunday, $7.50 a year; Sunday, $3.50; Magazine only, $3.50; Weekly, $1.50.
TELEPHONES:—Counting-room, Subscription Department, Editorial Rooms, City Editor and Local News Room, Sunset Press 1; Home ask for THE TIMES.
AGENTS:—Eastern Agents, Williams & Lawrence, Brunswick Building, 5th Ave., and 28th Street, New York; 1204 Marquette Building, Chicago; Washington Bureau, 46 Post Building, telephone 2567 Main, where the latest copies of The Times may be consulted. San Francisco office, 709 Market street, between Third and Fourth.
SWORN CIRCULATION:—Daily net average for 1906, 48,904; for 1897, 19,358; for 1898, 26,131; for 1899, 28,731; for 1900, 26,758; for 1901, 28,448; for 1902, 30,930; for 1903, 30,849; for 1904, 37,762; for 1905, 48,150; for 1906, 50,501 copies; Sunday average for 1906, 70,749 copies.

Yesterday's Regular Edition 50,250

THE TIMES has a larger regular bona-fide circulation than any local rival. It circulates exclusively among the intelligent, industrious, substantial, forehanded classes. The greatest medium of business advertising, the finest display, the best classifications, the largest results to advertisers.

Offices: Times Building, First and Broadway.

Entered at the Los Angeles Postoffice for transmission as mail matter of the second class.

PART II: EDITORIAL, LOCAL AND BUSINESS SECTION

Pen Points

Vote to give Los Angeles a population of a million.

Los Angeles needs the Owens River in her business.

The Fairbanks boom appears to be picking up for a new effort.

It is a wise labor union that knows what's going on in the inside.

Speaking of dog shows there's the San Francisco Board of Supervisors.

Rudolph Spreckels is the next on the list to wear that "old and careworn look."

Now for the flood of ballots that will mean a flood of good water for Los Angeles.

Murderer Orchard may understand the nature of an oath, and yet have no respect for it.

Patrick Calhoun is evidently not only willing to fight, but he also appears to know how.

Idaho has determined to fight it out on this line if it takes all summer, as it probably will.

The question is now what did Abe Ruef say, and did he tell the truth when he said it?

This will certainly be a great town when it has a great big river working for it day and night.

God keeps the Sierras filled with snow. All we have to do is to bring it down here as it melts.

It may be all for the best that Mr. Heney is not having things so much his own way as formerly.

The purpose of an inner circle in a labor union is evidently to make cyphers out of the other members.

The indications are that the $1,000,000 fund raised to rave Haywood, Moyer and Pettibone will be needed.

In his attempts to get at the "men higher up," Mr. Heney seems to have barked his shins on the ladder.

Having made murder his trade it seems to have been Harry Orchard's ambition to follow it industriously.

A grand jury should remember that it is its duty to serve no special interests and to grant no special privileges.

One of Wednesday night's funny sights will be the spectacle of the knockers scrambling for the high spots.

Among those who await the result of Wednesday's vote are countless thirsty rootlets that want a chance to grow.

Mr. Orchard seems to have done what he did more for the love of the work than for the money he got out of it.

Predictions are made that the Owens River vote will be 10 to 1 in favor of the bonds. It ought to be 40,000 to about 37.

Is it not time that the people of San Francisco stopped certain jugglers from hoiding up their town for the world to laugh at?

Not long ago we thought our next war would be with Germany. But the way it looks now Germany is more likely to be our ally.

It is said that persistence brings results. If the Japs keep on trying to pick a fight with this country they may at last succeed in doing so.

At the coming convention somebody should offer a motion to change the name of the organization to "The Western Federation of Murderers."

During the prevalence of so much excitement it is one of the strangest things imaginable that no Mormon prophet butts in with a "revelation."

A Turkish prince is asking to be naturalized as a citizen of the United States. He probably had poor hopes of becoming a sovereign in his own country.

King Edward's doctor says there will be less drugs used in the future. But the druggists will always be able to do some business with the man who comes in with a wink.

If the President absolutely refuses to again become a candidate it will be difficult to tell who will secure the nomination; although a bet on Taft would not go begging.

San Francisco will get along, of course, but how much easier it would be for her to do so if she could shake seven kinds of throttles that are everlastingly at her throat.

Los Angeles wishes to be honest. She does not purpose robbing her neighbors of water when money can bring it from the Owens Valley, and the mountains adjacent thereto.

In trying to prove that Orchard was also in the employ of the mine owners, the lawyers apparently desire to show that he pursued Abe Ruef's idea of playing both sides against the middle.

The report comes from Seattle that the law firm of which United States Senator Sam Pyles is the head, offered another lawyer's client a bribe to quit. Anybody who knows Sam would never accuse him of being mixed up in a shady deal like that.

THE HIGHWAY COMMISSION.

The Board of Supervisors will today take up the business of naming three highway commissioners to expend the fund proposed to be raised by a large county bond issue for a system of permanent roads in Los Angeles county. The commercial organizations of the city have nominated Messrs. W. L. Green of Pasadena, G. H. Bixby of Long Beach, and F. Q. Story of Alhambra for the places—all of them Republicans and all residing outside of Los Angeles. The Times believes that it would be the part of wisdom for the Supervisors to name a non-partisan board and to put a Los Angeles man on it. It would be impossible to give a representative to every section of the county as there are to be only three appointees; but Los Angeles, the most populous city and the largest contributor to the tax fund, should not be ignored. When the bond-issuing proposition goes before the voters, and votes will be needed here, it will be stronger with a Los Angeles man on the board. There can be no doubt about that. The Times has suggested that W. M. Humphreys, a Los Angeles Democrat who has served the city faithfully and ably in various capacities, be made one of the commissioners. Probably a commission composed of Messrs. Green, Bixby and Humphreys would be as satisfactory to all concerned as any the Supervisors might put up.

THE SINEWS OF INDUSTRY.

The weekly report of bank clearings for the United States, published Saturday morning, was an eye-opener as to the demand for money. The aggregate exchanges passing through the clearinghouse banks of sixty of the large commercial and financial centers of the country amounted to over $3,000,000,000. This was an increase of a billion over the record of the previous week, or over 30 per cent. The report showed a very considerable gain of about $100,000,000 over the corresponding week last year. Every city in the list showed an advance, with the exception of seven, as compared with a year ago.

This report indicates that there is no slackening in the industries of the country. The demand for money is just as acute as it has been any time in these recent years of great business development. The limit to the use of money is simply the limit of the supply. The commercial and manufacturing interests of America are clamoring for every dollar they can lay their hands on.

We hear at home considerable complaint because the banks refuse many applications made for loans. Los Angeles appears in this list of bank clearings with an increase for the week over the corresponding week a year ago of more than 11 per cent. The aggregate clearings of the city were almost $13,000,000 for the week, or very considerably over $2,000,000 for each working day of the period. And in the whole list, our city stands sixteenth.

It is true that both the commercial and the savings banks of the city are turning down many applications for loans. It is not a matter of choice with the banks, but one of necessity. They are utterly unable to meet all the demands. That the banks are not arbitrarily refusing to loan money appeared evident the other day when the large commercial banks working under United States charter were called upon for a statement of their condition. The statement showed a shrinkage in sixty days of almost $3,000,000 in deposits, indicating that the depositors had drawn out their money to use in their business. This curtailed the banks' ability to make loans by just so much. Those who complain of not being able to get money should have analyzed this report of the national banks. Had they done so, they would have seen that the banks had in available cash from 34 to 47 per cent. of their deposits. Fortunately for the business interests of Los Angeles, the bankers conduct their business on a very conservative basis. They are treating customers with liberality. The usual rate for money is 6 per cent. and that is exacted where a borrower has legitimate use for $50,000 or $100,000. A customer can get $1000 at the same rate. If a business man in Los Angeles can get money as cheap as one in Chicago or New York, he has no reason to complain.

The local savings banks are conducting their business on the same basis as for a couple of years past. They are perhaps refusing to make loans in a greater number of cases than a couple of years ago, but that is solely because they are obliged to make these refusals, not having the money to meet all the demands. They are following the same policy as the commercial banks in carefully selecting loans. These savings banks pay to their term depositors interest at the rate of 4 per cent. per annum. To earn that, pay the expenses of the business, and make something for the stockholders, savings banks deposits must be kept loaned down to a very close margin. That is exactly the condition of the funds in the savings banks in this city today. They are not hoarding money. They are not refusing loans for legitimate purposes if they have the money under their hand. The applicant who is most frequently refused money is the one who wants the accommodation to use in enlarged speculation in real estate. Under the present money conditions, these applications are almost always refused. The savings bank directors prefer to loan money to improve a piece of property already bought and paid for and which is to be held as a permanent investment by the owner.

Another development of the day which is decidedly encouraging is that our manufacturing interests are expanding at a very satisfactory pace. Bankers of all kinds prefer to encourage some concern like the new corporation organized to convert the waste straw and similar fiber products into paper. Another enterprise that will draw for a good deal of money is the new sugar factory in the San Joaquin Valley. The bankers, properly, we think, prefer to encourage such an undertaking as this than to loan funds to encourage the further subdividing of city lots far away from the business center.

PARIS GETS OUR GOLD.

There is a lively movement of gold to Europe. Engagements at New York last week amounted to $5,500,000, and in the past few weeks about $6,000,000 have gone. This gold has all gone to Paris.

The movement puzzles bankers as much as the winds do students of physical phenomena. The financial men are surprised at this present outflow of gold.

In looking for an explanation, too little attention has been paid to the movement of population. To travel takes money. The tourist class of travelers use a great sum of money.

Take a glance at the following table, showing the number of persons coming into this country and going out for a series of years:

	Cabin passengers departing.	Non-Immigrant aliens arriving.	Immigrants arriving.	Emigrants departing.
1892	85,129	69,750	592,017	155,495
1894	121,501	52,540	314,467	140,840
1895	112,402	51,501	279,948	216,662
1896	94,[illegible]	71,662	229,299	120,857
1899	125,[illegible]	82,863	311,715	127,191
1900	153,505	95,423	448,572	127,499
1901	148,564	90,057	487,918	158,160
1902	155,112	90,622	648,747	168,645
1903	168,484	98,113	857,046	206,457
1904	184,613	77,844	812,170	225,191
1905	211,206	80,889	1,026,499	214,461
1906	214,885	65,018	1,100,735	202,088

The total number last year going out was just short of half a million. These were pretty nearly equally divided between the tourist class going abroad on pleasure bent, and foreign persons who were going back to their native country, some on a visit, some to stay. They took an enormous sum of money with them.

This year the steamships reported long ago that the travel to Europe for this season would exceed that of last. This movement is now at its height and Paris is one objective point in the eyes of all.

HOROSCOPE FOR THIS DAY.
Monday, June 10, 1907.

This is the one hundred and sixty-first day of the year. The planets look on enterprise today with approbation and helpfulness.

Employers today will look hopefully as applicants. They will be predisposed in favor of any seeker for work who is not shrinking or half-hearted.

Those who are in a position to grant favors are likely to be in an unusually gracious mood from four hours after sunrise to three hours after sunset. But the favor must be asked boldly, yet not as a right.

For those having important business in which they wish to enlist others, this evening is the best time. They must not, however, urge the matter too strongly, but should let the advantages of their propositions sink deftly into the receptive minds that will be found at sunset and for four hours afterward.

Men hired today, especially as gardeners, grooms, coachmen or chauffeurs will prove faithful and steady, but will need supervision to keep them in line.

Those whose birth date this is will have a prosperous year. Their business will succeed, but their health will be seriously jeopardized. They can avoid illness, however, by care. Those in employment will lose their positions unless they are extremely diligent and painstaking.

The child born today will be highly successful and will rise to very honorable positions.

Named for Uncles.

Trouble is brewing for future poll clerks if a man who applied for citizenship recently in New York lives to be a voter. Chief Naturalization Clerk John Cortright got his taste of it when the applicant appeared before him.

"What is your full name?" asked Mr. Cortright.

"Jacobus Nicolaas De Laruwire——"

"One moment," broke in the clerk. "Would you mind giving it to me, well—on the installment plan, you know?"

"Not at all," said the other, cheerfully. "How much of it did you get?"

"I'm as far as Jacobus Nicolaas De. What's the rest?"

"Laruwire Kraat Von Falkner," said the applicant, with obliging slowness.

"How did you come by all that?"

"Well, you see, I was born in Holland, as my name suggests, and I happened to have a lot of rich uncles. My father, wishing to give me as many chances as possible for the money, named me after the whole bunch. And that was all I ever got—the names."

Monument to Shelley.

A colossal monument to Percy Bysshe Shelley, the poet, is shortly to be erected near San Terenzo, Italy, where he spent the last days of his life. The entire design is to be about forty-five feet high, and it is to be attached to a cliff facing the Casa Magni in which he, and later Byron, lived. The work is being executed by the Italian sculptor Fontana. The keynote is taken from Shelley's tragedy, "Prometheus Unbound." It displays the figure of the Titan writing on the rock with the lightning, which, like Jupiter, he grasps in his hand, this inscription: "To Shelley from the World Unbound."

ARMY AND NAVY MEN.

Members of the present class at the Army Medical School who passed the final examinations will be detailed for duty in the Philippines, and will sail from San Francisco on July 5.

Capt.-Gen. P. Colvocoresses, commander of midshipmen at the Naval Academy, will be relieved July 12 by Commander William S. Benson, now on duty as inspector of the Sixth Lighthouse District.

Maj.-Gen. Leonard Wood, commanding the Division of the Philippines, has recommended that provision be made to send to the United States those soldiers who have qualified in marksmanship to compete for membership on the army teams.

Col. John L. Chamberlain, inspector general, is relieved from duty as inspector general of the Department of California, to take effect August 1, and will then proceed to Governors Island, N. Y., for duty as inspector-general of that department. He will be succeeded in the Department of California by Lieut.-Col. George L. Anderson.

Capt. Arthur Thayer, Third Cavalry, is relieved from duty at the United States Military Academy, West Point, N. Y., and will report to the commandant of the United States Infantry and Cavalry School, Signal School and Army Staff College, Fort Leavenworth, Kan., for assignment to duty as instructor in languages in the schools and college.

Brig.-Gen. John M. K. Davis, who became a general officer on May 25 on the retirement for age of Brig.-Gen. Constant Williams, is the first officer of artillery to be made a general officer for some time. Of the thirty-two general officers of the army, only two besides Gen. Davis had previous service in the artillery. The other general officers were advanced from staff departments, cavalry, infantry and volunteers.

BITS OF VERSE.

Sundered.

They go from us, our well-beloved dead;
But, ev'n as sailors by the northern star,
We steer our course by lights that shine afar,
And trust to come at last, unhindered,
(When that our days of diligence be sped)
Unto the blessed regions where they are,
Into their gracious presence, with no bar
Between our souls and theirs, nor any dread.

But ah, for those who, living, heap up scorn
Against us; make a barrier of wrong
Or dull indifference; who have uptorn
Affection by the root! Though we be strong,
Though we be faithful, we may not come nigh
These are our lost ones, and not those who die!
—[Geraldine Meyrick, in American Magazine.

My Hope.

If while I live I shall forgive
The little wrongs by others done,
Then I shall find that all mankind
Will give the prize that I have won.

If in these years I stay some tears
That from the eyes of sorrow flow,
Then there shall be laid up for me
Rich blessings that I yet may know.

Should my weak prayer dispel some care,
Or some o'erburdened heart release,
No more shall I myself deny
The message of eternal peace.
—[P. M. Dill, in Munsey's Magazine.

A Day.

The wind today is like a thing that sleeps,
Worn out with sighing, and the heavy sky
Over a silent earth broods silently.
As one who some mysterious vigil keeps.

And all the little, happy sounds of earth
Are stilled as fearful of some unknown thing—
Like courtiers at the death-bed of a king,
When the white presence chills the pulse of mirth.

And in my heart today the selfsame fear
Of one who, waiting, waiting, turns to see
Upon his threshold black-garbed Tragedy
Shrilling with awful laughter, "I am here!"
—[Theodosia Garrison, in Everybody's.

A Dream.

Oh, it was but a dream I had
While the musician played—
And here the sky, and here the glad
Old ocean kissed the glade,
And here the laughing ripples ran,
And here the roses grew
That threw a kiss to every man
That voyaged with the crew.

Our silken sails in lazy folds
Drooped in the breathless breeze;
As o'er a field of marigolds
Our eyes swam o'eg the seas;
While here the eddies lisped and puried
Around the island's rim,
And up from out the underworld
We saw the miermen swim.

And it was dawn and middle day
And midnight—for the moon
On silver rounds across the bay
Had climbed the skies of June—
And here the glowing, glorious king
Of day ruled o'er his realm,
With stars of midnight glittering
About his diadem.

The seagull reeled on languid wing
In circles 'round the mast;
We heard the songs the sirens sing
As we went sailing past;
And up and down the golden sands
A thousand fairy throngs
Flung at us from their flashing hands
The echoes of their songs.
—[James Whitcomb Riley.

Let Something Good Be Said.

When over the fame of friend or foe
The shadow of the grave shall fall;
instead
Of words of blame, or proof of thus and so,
Let something good be said.

Forget not that no fellow-being yet
May fall so low but love may lift his head;
Even the cheek of shame with tears is wet,
If something good be said.

No generous heart may vainly turn aside
In ways of sympathy; no soul so dead
But may awaken strong and glorified,
If something good be said.

And so I charge ye, try the thorny crown,
And by the cross on which the Saviour bled,
And by your own soul's hope of fair renown,
Let something good be said.
—[James Whitcomb Riley.

OBSERVATIONS ON THE SPOT.

BY HARRY C. CARR.

Tuesday will be a day of great importance for San Francisco.

A last effort will be made then to induce the Builders' Exchange to declare for the "open shop."

At a meeting, a report will be presented by the committee which was lately appointed to humbly petition the czar, Pinhead McCarthy, to please reduce wages.

The more courageous element among the builders, contractors and material men will be almost certain to fight the adoption of this committee report—no matter what the terms of the compromise with Pinhead may be.

The builders know from bitter experience that to compromise with a labor union is to lose the fight. And to lose the fight at this time would be a terrible disaster. San Francisco is at last at bay.

A labor union bargains like an Algerian trader. It asks about twenty times what it ever expects to receive and then, with a sad smile of piety, finally agrees to take three times what it expected to get "for the sake of public peace and welfare." That is a "compromise."

In the present instance, the unions, frightened at the feeling that has risen against them, are sincere in their desire for a settlement and are said to be very eager for peace. In other words, they are willing to back off until they get a better chance.

They are beginning to realize that they have bumped into a stronger force than a mere aggregation of merchants, bankers and capitalists with fur bristled up.

The fact is, Pinhead McCarthy and his outfit have tried to club back the laws of nature. They have played what havoc they chose with man-made laws, but they also tried to bully certain immutable laws of God. Pinhead McCarthy has imagined himself bigger and mightier than the relentless law of supply and demand.

On Tuesday, the unions may possibly scare these contractors and builders into temporary submission. In which event a split will surely occur and a declaration for the "open shop" be made by a new offshoot of the Builders' Exchange.

A little band of building men of real courage and with abundant backing is ready to demand that the unions take the grip from the throat of this city and give the natural law of supply and demand a chance to work.

Their open-shop demand only amounts to a demand that every carpenter who wants to "carpenter" be allowed to "carpenter;" and that every plumber be allowed to "plumb" and that young boys be allowed to learn trades, if they like, instead of being forced to become bums on the streets through the vicious "apprentice rule."

The union principle of "collective bargaining" has been thoroughly tried and it doesn't work and must go. After all it has been a good thing that unionism has for once been carried to its legitimate conclusion.

Collective bargaining is carrying a brickbat in one hand and a "compromise" in the other. If you don't "compromise" on the terms of the union, you get the brickbat. And if you do compromise you curse your fate because you didn't choose the brick.

Through his collective bargaining, Pinhead McCarthy has created a "corner" on labor. He has raised wages to the highest point ever known.

In eleven of the largest cities of the United States 800,000 men were employed to do $280,000,000 worth of work. San Francisco, with $400,000,000 worth of building, has been forced by McCarthy to get along with 35,000 men.

McCarthy succeeded in drawing the barriers so closely that thousands of men have been walking the streets in idleness while buildings stood still for lack of workmen.

In the big eastern papers, the San Francisco unions have been sending out such warnings as: "Don't come to San Francisco. Men are walking the streets—hungry."

And the Citizens' Alliance has been advertising: "Come to San Francisco. Sixteen thousand men needed immediately."

And both advertisements have been perfectly true.

The union leaders have carried their despotism to the point where hundreds of good plumbers with proper union credentials have been forced to work as roustabouts and to eke out a living doing odd jobs, while buildings were standing half finished for lack of enough plumbers to do the work.

The apprentice rule has been carried to such a point that no one can become a plumber whose father has not been a plumber before him. No boss, although he may have a hundred jobs, can have but two apprentices.

The "shop rules" have been carried to such an extremity that no employer in San Francisco dares to correct or reprove one of his own workmen. The entire crew of more than one building has "walked out" on strike because an employer has moved a wheelbarrow out of the way.

They have carried the thing up so high that it is about to topple over—and they well know it.

Pinhead is making the amazing discovery that, while brickhayers have to lay bricks, capitalists don't have to erect buildings.

He is astonished to learn that when he has gobbled up all a man's money that is all he can get. So with a city.

The truth is, it is not so much an arbitrary agreement or courageous compact between business men that is stopping building in San Francisco and bringing men to terms. It is because the builders can't get money from the banks to go on with the work. Have to be courageous. The banks are not arbitrary, either. They haven't got the money, in the sense that you haven't got a 25-cent piece for Borrowing John, although your pocket may be full of money. It has come to the point where the loans are not safe. While Pinhead is boosting the wage scale a notch higher every pay day, no loan is a safe investment for the simple reason that it is impossible to estimate the cost of any building. Wherefore bank money is going East for investment.

Without following the logic out tediously, it seems inevitable that San Francisco is going to end either in industrial freedom or soup kitchens; perhaps both—one coming after the other in reverse order.

It can't go on under labor-union rule. That spells bankruptcy. It can perhaps fill and back and compromise for years, but it will always come back to the point that will be reached next Tuesday.

Many philosophical men among the bankers don't care which way it turns out. They believe that a good dose of hard times would be beneficial to San Francisco.

The city, they say, suffers from other things besides unions—from greedy landlords, watered stock, restless investors—too much financial exuberance of spirit induced by the influx of about $200,000,000 money in insurance.

Prices of every commodity—rents, building materials and labor—have been inflated. Real estate has been held too high.

Many bankers think it would be worth a hard rub to have all prices brought down to a legitimate level. The banks themselves are very strong and could hardly be wrecked because their resources are enormous and the men back of them are personally very rich.

To give them their due, the unions' leaders include a number of very crafty men. As a class, they have always outgeneraled the "business men." Walter McArthur, Andrew Furuseth, Tracy of the Labor Council, and Andrew Gallagher are about as shrewd as men are made.

They "see it coming." To avert the wreck of the unions, they have cheerfully resolved to sacrifice Pinhead McCarthy on the altar of "compromise." They have believed for some time that Pinhead has been playing traitor to them to feather his own nest. He is now intangled in the graft net.

They see that Pinhead is apt to land the unions, through his graft, in a very bad place. He has forced up the wages as high as they can possibly go. They don't need him any more. Pinhead is to be "dumped."

Within the last week or so, they have been talking to the semi-public as follows: "Yes, we have allowed Pinhead to get control of the unions. We now recognize our mistake. Our hearts bleed for what he has done. Wicked Pinhead. We shall put him out and have a general house cleaning. Hereafter, you will see a reformed union. The next time you see the union it will be as pure and white as the driven snow."

Poor old Pinhead has been selected as the scapegoat? Every sin of every union is to be piled on his head and then he is to be kicked out.

Every union is run by a political machine, just as every city is.

The union leaders are first one of these elements and then the other, whichever comes handiest. When it comes to time of strikes, they get the respectable element to pass solemn-sounding resolutions of "Frowning upon violence," and give the wink to the bruisers.

They then publicly depore the violence and pat the sluggers on the back in private. They have a slang name among themselves for the slugging. They call it "the short cut."

But in this instance a strange thing has taken place. The "machine" within the union has stampeded and got beyond control. The leaders are actually shrieking to the decent union men for help.

When the unions decided to go into politics, after the frightful teamsters' strike, they turned their boosters and sluggers and loafers and professional sluggers into politicians.

It worked finely and all their candidates were elected "hands down," or rather, "hands out." No one could get a job of seventeenth assistant dog catcher without being stamped with the totem bug.

But in the course of time, they discovered an amazing thing. Some of the politicians whom they had created out of nothing, got a stronger hold on their boosters than the unions themselves. Mayor Schmitz, the obscure fiddler, got a following in the unions who would obey him rather than the dictates of the union leaders.

That wasn't the worst of it; they took their fellow boosters along with them. In other words, these leaders had got the unions into politics and they couldn't get them out again.

They liked it fine as long as the unions were using Schmitz, but it got to the point where Schmitz was using the unions and they couldn't stop him. The political boosters had made of the unions a political machine, and Gene had the handle.

The unions became a political machine, instead of an industrial machine. To determine which they shall be in future, a desperate fight within the unions has begun.

Calhoun is a man such as the union never dealt with before. The truth is, he scares them to death. They are used to dark, whispered consultations, secret agreements—frightened men.

It has always been the San Francisco custom to give one version to the newspapers and conceal the actual truth of compromises.

Calhoun is going to draw the barriers so closely that thousands of men will be out of work. Here-after, you are to be killed with your own weapons.

Patrick Calhoun, I am willing to say, without any fear of being contradicted, even by Heney and Spreckels, is one of the greatest and most vividly brilliant intellects that this country can boast of. He is a big man in every sense of the word. And the unions are easy for him. He really isn't getting enough mental exercise.

There are many brave and determined men who are going into that meeting on Tuesday, determined to follow the example of Calhoun.

They know that the facts stated herein about the make-up and fabric of unions are true. They know that the unions come to conciliation meetings with wooden horses and bearing gifts.

They know that a compromise now means nothing else than giving the unions a chance to withdraw for rest and reinforcements.

They must know that the right is sure to win now or hereafter because unionism has been thoroughly tested on terms dictated by the union themselves and failed.

In the end the union must lose because it is strangling the source of its own enormous wages. But if the thing is allowed to drag on, others will be ruined as well as the unions.

In the present crisis, it is either battle or bankruptcy.

San Francisco, June 8.

STREAKS OF HUMOR.

A Bad Mistake.

"Did you ever make a mistake, doctor?"

"Yes, once—I was called in by a patient and diagnosed his case as stomach ache—I only learned the following day that he was rich enough to have appendicitis."—[Translated for Tales from Le Rire.

His Self-sacrifice.

Wife: Bah. Tell me any great or heroic action you ever performed in your life.

Husband: I prevented you from dying an old maid, didn't I? Isn't that enough?—[Translated for Tales from Le Rire.

Neither in His Case.

"From the grammatical standpoint," said the fair maid with the lofty forehead, "which do you consider correct, 'I had rather go home' or 'I would rather go home?'"

"Neither," promptly responded the young man. "I'd much rather stay here."

When He Was Gallant.

She: Mr. Bloom does not pay his wife much attention, does he?

He: No; the only time I ever knew of his going out with her was once when the gas exploded.—[Pennsylvania Grit.

IN THE BIG INDUSTRIES.

Large Japanese Order.

The Oji Paper Company of Japan has placed with American firms orders for a million dollars' worth of electrical and mechanical supplies for a modern electrically-operated paper mill in Japan. All machinery power in the establishment will be electrical.

British Steel Works.

The London Commercial Intelligencer states that outside of Canada the United Kingdom, there are no steel works of considerable size in the British empire. Big works are now building for India, South Africa and Australia. In Australia works are being constructed in New South Wales, 70 miles from Sydney, where enormous quantities of iron, coal, etc., are found. The capital of the new company is stated at $2,000,000.

A Billion Dollars of Cotton.

The Texas Commissioner of Agriculture has announced his estimate of the value of last year's cotton crop to the producers of this commodity, together with its by-products, at $1,000,000,000.

Add to this the increase in the crop of the 2,500,000 bales manufactured, and we have $100,000,000 more, little less than $1,000,000,000 for the crop. It is safe to say that in a few years from now our cotton crop will reach the enormous sum of 15,000,000 bales, which in their raw state, at present prices will be worth $1,500,000,000. Add to this vast sum the value of the by-products and the manufacture of 10,000,000 bales, which is the present ratio of increase, and the manufacturing in the South in a short time, and the total value of the cotton crop to the South will be in the neighborhood of $2,000,000,000.

Lighting the World.

American electrical companies have recently secured contracts for the installation of important lighting and traction plants in foreign countries. The total amount of the contracts, which will require the use of turbines, generators, etc., in England, Russia, France, Italy, Asia and South America, will be more than $5,000,000. The most interesting contract is for a complete plant for the Imperial palace of the Russian Czar at Tsarskoe Selo, near St. Petersburg.

Rhea Fiber for Flax.

By the invention of a new machine that does away with the need of decorticating machinery the spinning of rhea fiber promises to make flax cheaper in a measure. The growth of rhea fiber is being pushed in India and it is believed that by the end of 1908 considerable fiber will be produced at a price below that of flax. The rhea plant is very easily grown and produces two to three cuttings per year.

Alcohol Engines for Brazil.

Because of the high cost of gasoline in Brazil, that country is to encourage the development of alcohol engines in the United States. There is a duty of 100 per cent on alcohol, which plays a very secondary part. Large quantities of material at hand in the country for the manufacture of alcohol for export grade being produced at 40 cents per gallon.

PEOPLE OF THE COAST.

Mrs. Phebe Hearst has announced her intention of making her home permanently in California. She has been a long time now since Mrs. Hearst has made a prolonged stay abroad.

George W. Vanderbilt and Marshall Field have bought squares fronting on Lafayette avenue, Washington, D. C., and will build palatial residences on them. It is not expected heresfter to spend the winter in Washington.

Patrick Calhoun, principal owner of the San Francisco street railways, is a grandson of South Carolina's ante-bellum statesman, John C. Calhoun. He has been in the street railways all over the country and is one of America's most expert connoisseurs, having spent hundreds of thousands of dollars on the works of American artists.

Congressman Mann of Illinois, Speaker Cannon's lieutenant on the floor of the House, is the man who, with the first and second gavel falls at adjournment, disperses an end seat on the main aisle, from which he promptly catches the Speaker's eye in emergencies for the making of motions that aid the Speaker in the regulation in accordance with the programme previously agreed upon.

Says the New York Sun: Judge Ide Wheeler, president of the University of California, who has been asked to accept the presidency of Massachusetts Institute of Technology, one of the most LL.D.'d men in the country, Princeton, Harvard, Yale, Johns Hopkins, Wisconsin, Illinois having conferred honorary degrees upon him. He has been a professor at Brown and Harvard, and was full professor at Cornell. He was director of the American School of Classical Studies at Athens before taking the presidency of the University of California. He is a prolific author, and has been known to raise the tone of articles in the colleges. A very eminent authority, Benjamin Ide Wheeler, is in the prime of life and full vigor. The Massachusetts Institute of Technology will be lucky to get such a hustler. There is a big job that needs a tonic."

See our Special Offer.
A splendid sized and pendant set with or Elgin watch in face nickel case. Only $5.00 each. Guaranteed.

Work and Vote FOR OWENS RIVER BONDS

MONTGOMERY JEWELERS
Spring Street at

TRUSTEE PROPERTY NUMBER TWO on Broadway, between Fourth and Fifth streets, at $1,000. One-third of the ten stories and basement. Every indication of an 8 per cent. dividend the first year. For particulars apply to The Trustee Company, 357 Broadway, second floor.

MUSIC AND THE STAGE.

What will be the attitude of the Humane Society toward Maude Adams and her "Peter Pan" show?

"Peter Pan," an exquisite little fairy story, which can hardly be classed as a drama, is one of the most delightful and successful successes of the year. Miss Adams and her company will be here a few weeks in about two weeks.

It is said that the zealous humane officer is preparing to enforce the law against the little people, who make the play with her, and bar them from the stage while in this city.

If this is done it will, of course, make the production here impossible, for the audience sits really the principal characters in this delicious make believe, where fairies and kindly genii play most of the leading parts.

Frederick Perry, leading actor with "The Man of the Hour," one of the season's triumphs in New York, will arrive in Los Angeles today, to spend the summer.

Clarence Drown, newly-created assistant general manager of the Orpheum circuit, returned yesterday from his northern trip.

The current theatrical rumor is that the syndicate is preparing to make its vaudeville entry here in September, and that the house first used—at least—will be the remodeled Hotchkiss. This report is given only at its value as gossip.

A melodrama typically illogical fills the stage at the Grand this week. It is a jumble of heroics and exciting incidents, pasted together, without great regard for probability or proper sequence, upon a quaking, weak-spined plot.

It is called "The Street Singer," and the title is to blame. The street singer is a strong-minded little actress, who marries a villainous old Baron to save her father from prison disgrace. She is in love, however, with his son, and after the wedding, lamenting her fate, suddenly falls into typical vaudeville song and dance. Enter the "heavy" and the poor, absent-mindedly plotting a common murder. A sort of fake sheriff enters into the plot hereabouts and our leading lady, in man's clothes, fights a duel. The father of the dying man next bars him from court and he assumes the role of hand-grinder, to make a living. The old man is assassinated, and the son is suspected. More comedy and tragedy follow in the hero-girl's unraveling of the mystery.

Much of this is illogical to one who has been enthralled by "The New Dominion," it is the height of probability, to the Grand audiences. The play serves its purpose. It fascinates the women who do not pick their clothes to pieces, nor go after the subtleties in every bit of fiction. Mr. Contessa di Cagliostro is really the principal character

Los Angeles County—Its Cities and Towns.

NEWS REPORTS FROM CORRESPONDENTS OF THE TIMES.

THROOP CLASS HEARS SERMON.

RECTOR OF ALL SAINTS URGES ENTHUSIASM IN WORK.

Tells Graduates That Right Living Means Service—Woman's Ear Severed by Horse's Hoof—High School Baccalaureate—Children's Day in Churches—Valley Hunt Golf Meet.

PASADENA, June 10.—All Saints' Episcopal Church was crowded to the doors last evening when the rector, Rev. William MacCormack, D.D., delivered the annual baccalaureate sermon to the graduating class of Throop Polytechnic Institute. It was a powerful and eloquent discourse on the theme: "The Dynamic of Life." Taking as his text the words of the Apostle Paul, "Fervent in Spirit, serving the Lord," he said, in part:

"I want to change that text for you just the slightest and call it 'glowing of heart.' It is glows of heart that every one of you young people must have if you would achieve success, no matter what may be your chosen life work. It is this divine enthusiasm that is most to be sought and which gives joy to the heaviest of life's burdens.

"During the months that you have been engaged in preparing yourselves for the duties of life you have no doubt had impressed upon you the importance of the brain, the necessity of intellectual development. I want to preach to you tonight from a text of the heart. It is of the utmost importance that your brain should be trained to precision and discipline, but without that fire, that glow of enthusiasm that must characterize every important work, whatever you undertake to must be a failure.

"Travelers in the East tell us that in the early morning the camels are wont to give vent to the most heartrending and doleful cries. They are prompted to this by sight of the attendants coming to strap upon their backs the burdens which they must carry over the hot sands. How many human beings are there today who awake in the morning to face life's duties as a burden? That is not the way to view the daily round, the common task. It should be one of joy and pleasure.

"There is emblazoned on the shield of the Prince of Wales this motto in German 'Ich Dien,' (I serve.) I care not what your aims and ambitions may be or where your path may lead, if you have not this main idea of service, nothing that you do can come to aught. The man of Nazareth, who came into this world some nineteen hundred years ago, came for a life of service. We may not all be daughters and sons of nobility, but we are all of royal blood, for we are the sons and daughters of the King of kings, the Lord of Lords.

"I have spoken to you of the importance of service and of the dignity of service. Just a word now as to the ultimate of service. The young man who strives for high position is amply justified, as ambition is a divine right. It is not wrong to make money, rightfully, if it is rightfully used. All pursuits intellectual are justified only as they tend toward the highest and the noblest service that is in our power to perform. Service that is performed in this way can not help but be service for the Master, which is, after all is said and done, the ultimate of service."

WOMAN TRAMPLED BY HORSE.

A woman's right ear was almost cut from her head by the hoof of a frantic horse on Orange Grove boulevard at 6 o'clock last night. The woman is Mrs. W. McDonald, who was out riding with G. F. Hale, head coachman of the Zier private stables on North Madison avenue. Hale also was injured.

Hale was driving a spirited animal and the hitching rope, dangling from the side of the rig, became entangled with the wheel, cramping it, and the vehicle was upset. The frightened horse reared and plunged in his efforts to free himself. Hale and Mrs. McDonald were trampled on by the horse.

HER WRIST BROKEN.

Mrs. Robert H. Cuthpert of No. 375 North Euclid avenue suffered a compound fracture of the wrist at Naples yesterday. Mr. and Mrs. Cuthpert were on their way to East Naples, and while attempting to step into a ferryboat, Mrs. Cuthpert slipped and fell. The bones of her wrist were snapped.

APPEAL TO STUDENTS.

Rev. S. G. Dunham, pastor of the First Universalist Church, delivered a stirring baccalaureate appeal last night to High School graduates on "The Open Door of Opportunity." He outlined the preparation necessary for those who would cross the threshold of the door of opportunity. The foundation of his argument was that the only real success is that achieved through rendering service to others.

"I consider selfishness the greatest curse of humanity today," said the preacher. "You are eternal debtors of society, for you are endowed with the knowledge of all ages of society. Men like sponges absorb, giving but little in return."

The church was prettily decorated for the occasion and was well filled with friends of the graduates.

CHILDREN'S DAY.

Yesterday was observed as Children's Day at all the churches of the city. For the Universalists the day was of special moment, as it was the fiftieth anniversary of the establishment of Children's Day in this denomination. Rev. Dr. Leonard, the venerable dean of Tuft's College, Boston, was the founder of this day for the Universalists.

At the First Universalist Church, the superintendent of the Sunday-school, Robert Allen, read an address on the significance of the anniversary. There were songs and recitations by the children and five children were baptized. At the regular morning service the pastor, Rev. S. G. Dunham, spoke on the obligation of parents to their children.

PASADENA'S POOR PLAY.

Pasadena crossed bats yesterday afternoon with the crack Moran aggregation of ball tossers from the Angel City, and all but disgraced themselves by the performance that they put up. It was easily the poorest exhibition of ball playing that the Pasadena nine has given to the public for some time. The playing of the fielders caused those on the bleachers to rise and howl their disapproval.

The general playing of Dexter's men should meet with severe rebuke from this energetic manager. The score stood at the end of the game 9 to 2 in favor of the Moran team. Easy pop flies were missed in the field, and the work in the infield was very poor.

Hartman and Baker were the battery for Pasadena, while Whaling and Mangerino gave and took for the Los Angeles team.

SPALDING'S CONDITION.

At a late hour last night no material

A BIRTHMARK IN BLOOM.

Bouquet of Roses on Long Beach Official's Arm Is Vivid Only in May.

LONG BEACH, June 9.—City Park Superintendent J. S. Buchanan has a birthmark on his left arm in the shape of a bouquet of roses, which bloom vividly during the month of May and disappear during June. They are now daily growing dimmer, and will not reappear until next May. When he was a child the roses were very distinct, but they are not quite so marked now.

change was reported in the condition of E. E. Spalding, the pioneer resident of this city, who has for several days been at the point of death as the result of a stroke of apoplexy. The patient was unconscious all the forenoon yesterday, but in the middle of the afternoon his mind cleared and he recognized for a short time those gathered at his bedside. He then relapsed into unconsciousness again, and it is feared that he will not again revive.

FITZGERALD FUNERAL.

The funeral of the late J. C. Fitz-Gerald will take place at 2 o'clock this afternoon at the family residence, No. 258 Grove street, Rev. Malcolm McLeod will officiate. The pallbearers will be William Waterhouse, G. A. Gibbs, Charles ... Seaman of Los Angeles, H. I. Stuart, E. L. McCormac, Hark H. Weight, W. B. Loughery and Robert McDonald.

VALLEY HUNT MEET.

One of the most delightful meets of the year was that enjoyed by the Valley Hunt Club at the San Gabriel Valley Country Club, Saturday. The afternoon was devoted to golf, which was participated in by thirty of the club members and was witnessed by a number of spectators.

The best woman's score, 28, was made by Miss Cora Auten, who captured the first prize. Mrs. F. O. Wood and Mrs. H. T. Fuller were tied for second pace and in playing off, Mrs. Fuller won; score 29. The first prize was a handsome French clock; the second a pretty shopping bag.

Among the men, R. C. Devereaux won; score 26; Mr. Purcell and W. H. Knight tied for second place and the latter won; score 27. Mr. Devereaux received a Van Briggle clock and Mr. Knight a cigar case.

Among those competing were Mr. and Mrs. Henry Mellen, Mr. and Mrs. H. T. Fuller, Mr. and Mrs. W. E. Grattan, Mr. and Mrs. A. S. Halstead, Mr. and Mrs. Wood, Mr. and Mrs. E. J. Pyle, Misses Auten, Sinclair, Speer, Markham, Mrs. Page, Messrs. Auten, Hale, Knight, Purcell, Jardine, Hunt and Dr. Rowland.

After the contest those who had enjoyed the afternoon were joined by forty more club members and dinner was served in the clubhouse. This was beautifully decorated with field flowers, arranged by Mrs. Henry Mellen and Misses Auten and Speer. Covers were laid for eighty and the evening concluded with a dance. A card-room was provided for bridge players and several tables were made up among the older members. Special cars took the club back to Pasadena at a late hour.

The social success of the affair was largely due to Mr. and Mrs. F. O. Wood and Mr. Devereaux, who are members of both clubs and who left nothing undone for the pleasure of all.

PERSONAL MENTION.

William St. John Ranney left yesterday for a business trip to Kansas, and Mrs. Ranney and daughter will leave later for the East.

Capt. H. H. Sinclair and Prof. Charles Frederick Holder started Saturday for a yachting trip.

Wadsworth sells paints.
Carriers wanted at Pasadena office.
Phelps for wall paper and paints.
Wedding announcements. Morris-Thurston Co.
Open all the year round; always at its best. Hotel Maryland, Pasadena.

WHITTIER.

WHITTIER, June 9.—The Friends Church was crowded this evening with the friends of Class '07 of Whittier College, for the baccalaureate sermon, given by Rev. Andrew F. Mitchell of Long Beach. Special music by a ladies' trio, which rendered selections from "Elijah," added to the attractiveness of the service. The other events of commencement week are as follows: Senior class day exercises, Monday evening; preparatory department graduating exercises, Tuesday afternoon; Athenaeum Society's annual entertainment, Tuesday evening; commencement day, with address by Thomas Newlin of Guilford College, North Carolina, Wednesday forenoon, followed by the annual college banquet, served by the College Auxiliary.

Work on the new laboratory building of the State Pathological Institute, here, began yesterday. D. F. Couplin has the contract, which calls for the erection of a two-story frame structure with a large greenhouse annex. The building, equipped, will cost about $10,000.

The First National Bank will this summer erect a new home for the corporation, and work on it will begin this next week. Contractor Linkletter has the contract, which will involve an expenditure of about $50,000. The present site, on the southeast corner of Philadelphia and Greenleaf, will be utilized.

Special patriotic exercises were given at the State School this afternoon, members of the local G.A.R. taking part, as well as the boys of the institution.

Last night a fine exhibition of the work done by the manual training department of the High School was given, the work of the art and domestic science departments being exhibited also. A large number of the patrons of the school attended and were enthusiastic in their praise.

SCHOOL SITE SELECTED.

POMONA, June 9.—The local Board of Education has agreed upon the 100x266-foot lot on Park avenue, immediately adjoining the Central school grounds on the north, as the location for the new kindergarten which is to be built this summer.

Mr. and Mrs. Charles P. Frissell, who formerly owned Golden Terrace ranch, are visiting friends here.

Miss Grace Waterman has resigned her position as teacher in the High School here.

J. W. Brest is erecting a house for his sister-in-law on a Fifth-avenue lot in the Walker-Dole tract.

The newly-elected officers of the local lodge Fraternal Brotherhood are K. K. Fritz, President; W. A. Vandegrift, Past President; Mrs. C. Lee, Vice-President; Mrs. J. H. Cowdery, Treasurer; Mrs. M. Swanton, Secretary, and Mrs. H. P. Tracy, Chaplain.

LARGE SUM FOR PUBLIC WORK.

OVER HALF MILLION IS BEING SPENT IN LONG BEACH.

Debts All Paid and Fifty Thousand Dollars in Treasury — Hundreds Bathe in the Surf and Listen to Band—Woodmen's Memorial Day. Installing Clock in Bank Building.

LONG BEACH, June 9.—During the lull in business and real estate circles Long Beach has kept things moving by an immense amount of public work, involving the expenditure of between $600,000 and $700,000. This includes ten miles of street paving, three miles of sewer and four miles of cement sidewalk. About two-thirds of this work is nearing completion, and the contracts for the rest have been let. It has given employment to hundreds of men and livened up what would otherwise have been a stagnant spring.

Before the autumn comes Long Beach will have a solid stretch of asphalt paving from Golden avenue, along Ocean avenue, to Paloma, the eastern city limits, there meeting a similar pavement extending to Alamitos Bay, a beautiful speedway of nearly six miles.

Building permits for 1907 thus far issued amount to $554,413, an average of over $100,000 a month. The work of the Tax Assessor, now nearing completion, will show a valuation of $16,000,000, an increase of $4,000,000 over last year, while the city treasury has $50,000 on hand with all floating debts paid. Long Beach is no longer depending on the summer tourists, as in days gone by, though they are still welcome.

CROWDS ENJOY BEACH.

The warm sunshine brought the biggest crowd of the season to the beach today and the sands were alive with the mass of moving humanity. Bathing in the surf was a favorite pastime for hundreds. While the band concerts also attracted large audiences. Not an accident occurred to mar the pleasures of the day.

HER HUNDREDTH QUILT.

Mrs. R. C. Tibbets, 82 years of age, who lives on Heller street, is at work on her one hundredth quilt. It contains several thousand pieces, not one of which is over an inch square. Without the aid of glasses, the old lady takes every stitch.

TO FURNISH HOTEL.

Manager D. M. Linnard and two members of the hotel company will go East in July to order furniture for the 267 bedrooms of the new hotel. This furniture will cost $87,000. With the silver ware and minor articles already purchased for $14,000, the total furnishings of the new hotel will cost over $100,000.

WOODMEN DECORATE GRAVES.

The local lodge of the Woodmen of the World and Women of Woodcraft observed memorial services today at Signal Hill Cemetery, where the graves of deceased members were decorated and monuments over the graves of R. R. Pfennig and Walter Nelson were unveiled with proper ceremonies.

INSTALLING BIG CLOCK.

The great Seth Thomas clock in the tower of the First National Bank building, 100 feet from the street, is being installed and the mechanism regulated. It will be in service Tuesday, striking the hours and half hours on the 2000 pound bell.

LONG BEACH NOTES.

Th annual banquet of the High School juniors, tendered to the graduating class, will be given Friday at Levy's, in Los Angels. Both classes will make the trip in special electric cars.

Two diamond rings, valued at $400, the property of Mrs. Ellen Strong of No. 23 Lime avenue, were reported stolen a week ago. Yesterday they were found safely tucked away in a bureau drawer.

Th third competitive drill in the third rank work of the Pythians of Los Angeles county will occur here Saturday night between Long Beach and Santa Monica. Several hundred visitors are expected.

F. W. Abbott of this city has what he believes is the link between the marine vegetable and the animal kingdom. It is a sea pansy and was picked up two months ago by George Odell of Los Angeles. It is still alive, being kept in a bowl of sand and salt water. The specimen is two and one-half inches in diameter and contracts and expands at regular intervals. The stem is three inches long and the body resembles a turtle's head.

J. E. Borden has returned from a tour of the old world.

Long Beach Chapter of the Native Daughters of the Golden West has elected these officers: Past President, Mrs. McFadyn; President, Mrs. Brown; Vice-Presidents, Mrs. Mary Orelli, Mrs. Fanches, Mrs. Phillips; Marshal, Ella Borden; Secretaries, Misses Hutchins and Stewart; Treasurer, Miss Rose Orelli; Sentinel, Mrs. George W. Young; Trustees, Mrs. Pike, Miss Miller and Miss Kirkwood.

McKinley Camp, Spanish War Veterans, in the absence of any municipal plans for celebration, are planning for an elaborate observance of July 4 and have invited the coöperation of all the camps of Southern California.

Officers for 1907-1908 of the High School student body are Raymond Mussetter, president; Miss Lola Polkinghom, vice-president; Frank Robinson, treasurer; Cleo Zinn, secretary; managers, basketball, Anna Mussetter; baseball, Clemont Nadeau; track team, Glen Stone; handball, Neal Smith; boys' basketball, Merrill Foote; debating club, Antoinette Knowles; editor, Cerulea Magazine, Whittier Flickinger.

RUSH FOR LUMBER.

Contractors Taking Advantage of Lower Prices—Permission to Dredge Slips.

[BY THE ASSOCIATED PRESS—P.M.]

SAN PEDRO, June 9.—The schooner Commerce arrived here today from Gray's Harbor with lumber and is at the Southern California wharf. She has ties for the Huntington system.

The schooner Watson A. West is at the Salt Lake wharf and will begin discharging her cargo of lumber tomorrow.

The prices of lumber has dropped during the past week and wholesale dealers report a much greater demand, owing to a desire on the part of contractors to rush building operations while the price is low.

It is reported here today that H. E. Huntington has received permission from the War Department to dredge slips through the west jetty at the mouth of the San Pedro chhannel on to the ground recently leased to him by this city for fifty years. Work was started on this ground some months ago but had been abandoned for a time

SAILOR LOST IN GALE AT SEA.

SCHOONER BRINGS REPORT OF TRAGEDY AT SAN PEDRO.

Member of Crew of the Ida Schhaur Washed Overboard Off the Stormy Northern Coast and Drowned Before the Eyes of His Companions.

SAN PEDRO, June 9.—Capt. Larsen of the little schooner Ida Schnaur, which arrived in this port today, reports the loss at sea of a sailor named Charles Melander. The accident happened when the vessel was out two days from Tillamook and at a point about sixty miles off Coos Bay. The schooner was forging along rapidly under the influence of a stiff breeze at the time. Suddenly a squall struck the vessel, throwing her on her beam ends. Melander was busy with a number of his fellow seamen near the vessel's side, and when the windjammer lurched, pitching him overboard, he made a frantic effort to clutch at a swinging rope, but it seemed to elude his grasp by a fraction. The sea was running high and the unfortunate man was seen by his shipmates for a short moment, endeavoring to keep afloat, and the next instant he was overwhelmed by the waves. The speed of the vessel was slackened and a boat lowered. Capt. Larsen remained in the vicinity for a time and at last gave the sailor up for lost. The Ida Schnaur then swung around and continued her voyage south. Melander was about 29 years of age, was a native of Finland and little is known of his relatives. He shipped on the vessel at Tillamook.

BURGLARS INVADE AVALON.

Apparently Not Aware Town Is Not an Open Port—Gen. Chaffee and Daughter Visitors.

AVALON, June 9.—Avalon is becoming metropolitan. It is boasting of a safe robbery and a burglary, both in one day. Such things have been predicted when this town should be made an open port, but the fact that three boats landed their passengers on the island one day last week without molestation, scarcely establishes the fact that it is an open port yet.

The home of Johnnie Robarts was entered Friday, the safe opened, and $2.30 in money and Mrs. Robarts's gold watch stolen. The family trunks had been investigated, too.

Charley Ironmonger's cottage was also entered, and $20 worth of things stolen.

Gen. Adna R. Chaffee, Miss Chaffee and Lieut. Springer registered at Hotel Metropole today.

Hotel del Coronado always open.

PALMS.

PALMS, June 9.—The Chamber of Commerce has called an educational meeting for Monday evening. It will be held at the schoolhouse, and all who are interested in higher education are urged to be present to take part in the discussion of affairs of interest to the patrons of the district.

Messrs. Clarke, Dunham and Ward, who are establishing a pigeon loft here, will strive to have 20,000 birds at no distant day.

Miss Addie Crawford is here from Richmond, Va., a guest at the home of Mr. and Mrs. S. G. McCarty.

Mr. and Mrs. Alfred Bryant will leave Monday on a vacation to be spent at San Bernardino.

J. K. Stiles has gone to Mansfield, O., where he will visit for a few weeks. From there he will go to Lancaster, Pa.

S. C. Rawlins has returned from Illinois, bringing his bride with him. They expect to be at home here after June 15.

A. Y. Lindsay has gone to his old home in Yreka, Cal., where he will visit for a month.

Mr. and Mrs. W. K. Church have gone to Keen, N. H., where they will be guests of relatives for some weeks.

Mr. and Mrs. William Russen have gone to Olivat, Kan., where they expect to spend the summer.

Mrs. S. B. Simmons has gone to Oakland, where she will be the guest of her daughter, Mrs. C. D. Howe.

John M. Garrison of this place was married Thursday at Cayucos to Miss Sadie N. Freeman. The young couple are spending the early days of their honeymoon at Santa Barbara, but will soon return to make their home in a new bungalow that has been erected for them on Sixth street.

Unique events at Coronado.

BOYAKIN-MONAHAN WEDDING.

GLENDORA, June 9.—The wedding of Miss Ella Boyakin of this place and Henry P. Monahan of Pomona took place at the Methodist Church Thursday evening. With palms, asparagus ferns and Easter lilies the church had been transformed into a bit of fairyland. The ceremony was performed by Rev. Mr. Reinius of Lordsburg. The bride's gown was of silk mull and lace over silk, and her wedding veil was caught with orange blossoms. The maid of honor, the bride's sister, Miss Betta Boyakin, wore white organdie and carried white roses.

The bridesmaids were Misses Lela Boyakin, Marie Greetman, Georgia King, Daisy Fenton and Flora Jones. The best man was Jack Monahan of Los Angeles. The ushers were Robert Foger, C. P. Miller, David Kuhn, Keith Snydam and Frank West.

Mr. and Mrs. Monahan will be at home to their friends after July 1 at Pomona.

Golf every day at Coronado.

WOMAN BREAKS ARM.

VENICE, June 9.—Last evening, while skating at the roller rink, Mrs. Charlotte Holmes, former wife of G. S. Holmes, one-time landlord of the Angelus Hotel, fell and broke her arm. The fracture was a painful one, being between the wrist and the elbow. Mrs. Holmes is an expert on roller skates, and one of her delights during recent months has been in taking this form of exercise.

The Made-in-Venice Exposition, which opened yesterday at the European building, is convincing evidence that this beach is more of a manufacturing center than had been generally supposed. There are bue few less than 400 exhibits, and these occupy about 800 running feet of table space. They include articles of all kinds, from photographs and kelp novelties and ancient jewelry, to eatables and boats, carpets and furniture of all kinds. This exposition will continue during Sunday, and will be resumed Saturday and Sunday of next week.

COVINA.

COVINA, June 9.—The death of the three-year-old daughter of Mr. and Mrs. C. H. Snavely occurred from membraneous croup yesterday.

The sale of ten acres of oranges and lemons, originally part of the William Crook place, at Charter Oak, owned by William Bell, to George Fenson of Whittier, is reported by the Hazzard Realty Company; consideration $12,500.

MUNYON'S SUCCESS
In Curing Old, Chronic Cases of
RHEUMATISM
Patients Given Up As Incurable
Speedily Restored to Health By
MUNYON'S 3 X RHEUMATISM REMEDY
I want every rheumatic to throw away all medicines, all liniments, all plasters, and try MUNYON'S 3 X RHEUMATISM CURE. No matter what your doctor may say, no matter what your druggist may say, no matter what your friends may say, no matter how bigoted or prejudiced you may be against all advertised remedies, go at once to your druggist and get a bottle of the 3 X RHEUMATISM CURE. Price $1.00. (He will get it for you if he has none in stock). There are 181 doses in a bottle, and as one lady says: "Every tablet is worth more than a diamond of the same size." A few doses will take away all aches and pains, and a cure generally effected before one bottle is used.
Remember, this remedy contains no salicylic acid, no opium, cocaine, morphine or other harmful drugs. It is put up under the guarantee of the Pure Food & Drug Act, but my guarantee I consider the best. Try the remedy, and if you are not satisfied bring the empty bottle to me and I will refund your money.
If you have any other ailment remember that we put up 37 different remedies for 37 ailments. We have no "cure alls." Our Cold Cure cures the cold. Our Cough Cure is worth more than all the emulsions, all the oils, all the balsams, and cough cures that have ever been made. You can prove this statement by the investment of 25 cents.
My Kidney Cure I believe, has saved more lives and cured more chronic cases of bladder and kidney ailment than any known remedy. Money back wherever it fails.
My Dyspepsia and Stomach Remedy enables one to eat a good, square meal and digest it.
My Constipation Ointment gives a natural movement in from 10c to three minutes and is rapidly taking the place of all cathartics and weakening nostrums.
If you are nervous and despondent. If you can't sleep. If you are cold and run down, don't fail to get a bottle of Munyon's Paw Paw Tonic. It will make you strong, make you sleep and make you cheerful and strong.
My Headache Cure stops all headaches in from 3 to 10 minutes, and is a good heart and stomach tonic.
All persons suffering with Piles I most earnestly ask to try my Pile Ointment. It stops all itching and pains instantly. Money back if it fails to cure and cure quickly.
Munyon's Vitalizer gives vigor and strength to old men and restores lost powers.
If you need medical advice address Munyon's 53d and Jefferson streets, Philadelphia, Pa.

WRECK AT EAGLE ROCK.

(Continued from First Page.)

woman, who probably was sitting in the rear seat. She was held down by one of the stanchions. We pried on the stanchion with bits of the iron steps, and finally relieved the pressure on her head. With some sort of a knife, the dirt and debris was partially cleared away and the young woman dragged out. But she died almost immediately. I saw there was absolutely no hope. Her skull was fractured. And then we helped drag the man in the front end out onto the sidewalk. He was terribly crushed and mangled. He must have been killed almost instantly.

"A brave little woman who lived near the scene of the accident came rushing up with bandages, stimulants and medicines. She was of great service. I did not get her name.

"My brother rode away some distance to secure axes and other tools with which to effect rescues. Some of the passengers also helped.

"There were many pathetic sights. There was a little girl not more than 6 years old, with the blood on her face and hands. She was bruised and lacerated, but was wonderfully brave for so young a child. A little lad, perhaps 4 years old, was toddling about the overturned car. Not a tear did he shed, but he was evidently hurt somewhat. Probably all of the passengers received slight injuries. As I counted, there were about eight seriously injured and two dead. Others seemed able to walk, although bruised and lacerated.

"After doing all we could I took two ladies who were badly injured to their home on Avenue 64. One lady may have sustained a fractured leg; the other was bruised on the head and hurt on the back and side. With them was a young man, also slightly injured. I did not get their names. W. E. Potter, whose place of business is at No. 119½ South Spring street, was taken in our auto. I don't think he was seriously hurt.

"After taking these people home I returned to the scene of the wreck. Help soon came from the city and the injured were quickly taken away."

With Dr. Hilliker were his wife, E. D. Lamb, Miss Doretta Logie, Harley Hilliker and the children, nine in all.

From one of the witnesses of the scene following the wreck, it was learned that the Hilliker party rendered heroic aid and were of material assistance to the seriously injured.

None of the party in the auto could explain the cause of the accident. It came so suddenly that only the cloud of dust could be seen, as the car left the track.

AT THE HOSPITAL.

As fast as electric cars could make the run the injured were hurried from the scene of the accident, and were carried directly to the Huntington building at Sixth and Main streets, where they were taken into the Pacific Electric's receiving hospital.

There a pitiful sight was presented as the sixteen wounded and suffering victims laid on the cots or sat propped up in chairs while awaiting their turn for medical or surgical treatment.

Drs. H. G. Cates, Bryant and Hutchinson gave the first aid to the injured, and as rapidly as the sufferers were found able to be moved they were sent to their homes in carriages which stood lined up in front of the building.

Notwithstanding the cuts and bruises sustained, there was scarcely a groan or cry from almost a score of patients assembled in the little hospital. The physicians worked with swiftness, and within an hour after the first victims were carried in, the room was cleared, and employés of the big passenger station were removing all evidences of the room's recent occupancy.

Shortly after 7 o'clock an Eagle Rock car halted in front of the Main-street station, and there pulled up beside the car a dead wagon. A hush fell on the crowd which had quickly gathered, as the bruised body of Miss Burroughs, whose life had been crushed out beneath the overturned car, was tenderly lifted from one of the long car seats and carried to the undertaker's establishment.

As usual in such cases, the railroad company's claim agents were among the first to get at the injured in the hospital. These agents made every effort to suppress the list of injured, and some of the victims stated that attempts were made to settle their damages financially even before the surgeons had completed dressing their wounds.

HIS SWEETHEART KILLED.

W. E. Sayre, who lives at No. 430 East Forty-eighth street, was accompanying Miss Gwyndle Burroughs, a beautiful nineteen-year-old girl who was killed instantly in the wreck. He told a pathetic story of how his sweetheart was killed and how he was left unscathed. He said:

"Miss Burroughs and myself were seated in the open portion of the car. She was on the outside when the accident occurred. Suddenly the car lurched and she was thrown toward the outside. Her head protruded over the railing, and just then the steel bar attached to the upright which you grasp to board the car swept downward and killed her instantly. I was untouched and was able to creep out of the overturned car, half carrying Miss Burroughs with me. I did not know then she was dead, and tried to revive her."

Miss Burroughs is one of seven children, and was the sole support of her mother. She worked as a clerk in Bullock's department store. She was a girl of unusual beauty.

Special Tract Directory.

HAVE YOU SEEN
Long Beach
If not go down. There are 500 automobiles waiting to show you what has been done and what is being done in the way of building a city. See any responsible real estate agent.

CONRAD TRACT
THE BEST IMPROVED TRACT IN OR AROUND LOS ANGELES.
On Compton avenue, between Florence Ave. and Nadeau St. Lots $575 up.
J. CONRAD, Owner, Office on Tract. Home B 9544.
DOLTON & AUSTIN, Agents, 216 Wilcox Bldg. Home A 1005, Bdwy. 4538.

"FORTUNES IN LOS ANGELES REALTY"
Buy Business Property
WRIGHT & CALLENDER CO.
319 South Hill Street
Take West Sixth Street Car to
WILSHIRE HARVARD HEIGHTS
Lots $1100 and up—Terms
E. A. FORRESTER & SONS, Incorporated
342-43-44 Douglas Building

OCEANSIDE
LOTS $300 UP, on ocean front, easy terms, sure to double in one year.
HAYES LAND CO., Inc.
501-502 Citizens' National Bank Bldg. Third and Main Sts., L. A., M. 5194...

NAPLES
A. M. & A. C. PARSONS,
Sole Agents.
Pacific Electric Bldg. Ground Floor.
Main 1858. Home Ex. 862

McCARTHY CO.
FLORENCE HEIGHTS
$575
$50 Down $10 a Month
Please call at our Main Office, Building, 203 N. Broadway. Phone 8737.
Owner

VERMONT AVE. SQUARE
The southwest corner Vermont and Vernon avenues. The largest and choicest subdivision in the southwest.
LARGE LOTS $625 AND UP.
S. J. White & Co., 416-417 Huntington Bldg. Leo J. Maguire & Co., 305-6 F. P. Fay Bldg. Wright & Callender Co., 319-323 S. Hill st. Joseph R. Loftus, 528-29 Citizens' Bank Bldg.

Cottage Terrace Lots $600 Terms Easy.
Near Huntington Car Barns, on San Fernando Road.
See E. T. BARBER, JR., with
STRONG & DICKINSON,
N. W. Cor. Second and Broadway.

Fine Lots $300 Up
Chelsea Green
IN SANTA MONICA
THE CALIFORNIA INVESTMENT CO.
603 Grosse Bldg. Cor. 6th & Spring.

Port Orange
M. L. Germain & Co., Sole Agents
200 Germain Bldg.
Home Ex. 900 Main 900

BEVERLY HILLS
Millions Behind It
Millions Before It
PERCY H. CLARK COMPANY
Managers.
311-312 H. W. Hellman Bldg.

Putney Place Subdivision
Graham Station, Manchester and Long Beach Avenues. Grand Opening SATURDAY, JUNE THE 15th, and SUNDAY THE 16th. Look for D. W. Wise, Special Agent at the tract.
ABRAHAM JACOBY
242 Byrne Building, Third and Broadway. Los Angeles, Cal.

A ROUGH SKIN
not only lacks beauty, but indicates poor skin health. Also it is uncomfortable Whether you are a man or woman, whether you care for beauty or comfort, you certainly want to get rid of that skin roughness. Particularly as a rough skin is nine cases out of ten the forerunner of Eczema, or some other form of a serious skin disease. It is your duty to yourself to get rid of it. Littell's Liquid Sulphur not only eliminates the symptom (rough skin) but the cause of the symptom, no matter what it may be. Stops itching instantly.
Rhuma-Sulphur Co.
Gentlemen: I have used your Liquid Sulphur for Eczema and Prickly Heat and it is with pleasure that I recommend it to suffering humanity, having a severe case of Eczema and after trying various remedies was not cured, but after the first application of your Liquid Sulphur I experienced the greatest relief and am now well; and in the meantime, I used it for Prickly Heat and after one application it absolutely cured me. I can conscientiously recommend your remedies.
Very truly,
Tom. L. Leeper, St. Louis.
Sample bottle sent post-paid to any address for 10c. Rhuma-Sulphur Co., St. Louis. 15.

ALHAMBRA
Buy a lot on beautiful HIDALGO AVENUE
Grand Boulevard on car line. Tickets of T. Wisendanger, 100 Broadway.

Only $90 and Lots at Watts
$1 Down, $1 a Week. No Interest. Taxes. Free Tickets at Office.
S. B. HILL, Selling Agent
103 West Sixth Street.

A Life Income
Ten acres of California soil, $90 per month. $10 per month. No interest. WE farm the land. YOU draw the

Golden State Realty
626-630 South Spring Street.
Largest Realty Organization in California

Brentwood Terrace
SWEPT BY OCEAN BREEZES
Lots $25 cash, $10 and up per month
Jas. R. H. Wagner,
221-222 H. W. Hellman Bldg.

FOR SALE
Lots in Highland Park
$10 CASH—$10 PER MONTH
Ralph Rogers Co. 540 S. Broadway.
Crescent Real Estate Co.

MONETA AVENUE SOLD
Lots $525 and Up, Easy Terms
GEO. C. PECKHAM & CO.
203-04-05 Union Trust Building
Main 3221. Home

WESTERN AVE. SOLD
A model subdivision at the corner of Western and Vermont Avenues
$550 UP.
MARTIN & ROCKWELL
470 Mason Bldg., Cor. 4th and Main

Wilmar! Wilmar!
New industrial city, where money. Get in now. Free
WILMAR TOWNSITE CO.
705-706 Fay Bldg., Third

RAMONA ACRES
Acre home-sites $999 up. Two from business center. "New Town," a corner lot; cement sidewalks, streets, telephones, gas and electric available. THE EMERSON CO.
201-202 Delta Building.

BRENTWOOD PARK
The only reproduction of Golden Gate Park in the world. Ideal
WESTERN PACIFIC DEVELOPMENT COMPANY,
204 Germain Bldg., Opposite Orpheum Theater.

OUR RENTAL DEPARTMENT
for business locations has
the place you want.
ROBT. MARSH & CO.
Main Corridor—Ground Floor
H. W. Hellman Building
Both Phones, Ex. 175

Eagle Heights
In Eagle Rock Valley on the electric car. Deep lots on Colorado avenue. Fine residence lots. Buy and double your money.
T. WIESENDANGER,

A few lots left from the sacrifice
SANTA BARBARA AVENUE
will be closed out at Auction Price at once on the same easy terms.
Hobart ave., west from Harvard ave.
Hobart ave., east from
H. J. SCHAPER, 400

One - Quarter Acre
IN CORINTH
Choice part of Southern tickets. Free Booklet at office, 330 South
WINTON & McLEOD
$10 DOWN

KINGSBORO
The choicest property in shire Boulevard District.
THE BRIGGS CO.
Top floor Coulin's Bldg. Third Street.

Eagle Rock
Rails are now being laid on University-Garvanza line to the of Eagle Rock, via Garvanza. Lots now $175 to $300. Terms $5 per month.
CRITES, MYERS & [illegible]
107 South Avenue 56, Garvanza

J. Frank Bo
Subdivider of the fifteen big
LOTS $450 U
439-40-41 Douglas
Both phones

Get That Hap
BURLEIG
The Los Angeles
Company
202-203 Pacific

Miramonte
An extension of the
Normally popular
MIRAMONTE
Same Advantages
PUS P. SPALDING,
Building.
Main 2004.

Seventh and
Business Property
R. A. ROWAN
250 H. W.

Half Acres
$10 down, $10
Sand loam
Emil
319 WEST
Home A 5166.

"South of the Tehachepi."

NEWS REPORTS FROM CORRESPONDENTS OF THE TIMES.

NEW GAME LAW MAKES CITIZENS.

INCREASING THE NUMBER OF NATURALIZATIONS.

Willis Expects to Result, Including Saving of Money to Taxpayers at

SAN BERNARDINO, June 9.—The new game law, which becomes effective on July 1, is having the effect of increasing the number of citizens. Since the provisions of the law became generally understood there have come to think more highly of the privileges of citizenship. This has been noticed in this city and Senator Willis, the author of the law, has just received a letter from Austin A. Vogelsang, chief deputy of the State Board of Fish Commissioners, in which the writer declares that the same result has been noticed in San Francisco.

The law is intended to preserve the fish and animals of this State for the benefit of its citizens, who pay for the privilege, and for whose protection the taxpayers of the State annually spend $80,000, says Senator Willis.

The purpose of taxing non-residents for fish and aliens, and not run counter to constitutional prohibitions against special or class legislation, the courts were forced to tax resident citizens, so that all persons who hunt are subject to some taxation. There are no question. There are in fact sections, all upholding the legality of this legislation. Non-resident licenses are required in thirty-seven States without Canada, and resident licenses are required in seventeen states in four provinces in Canada. For instance the law has been held that the aliens who have declared their intention of becoming citizens of the United States, and have taken out first papers, are citizens to the intent and purposes of the law, and so forth.

Senator Willis states that it is considered that the first year will create a fund of $25,000, that in five years will produce a host of hunters of birds and animals, sufficient to supply all the demand. The State Fish Commission, with agents at large would thus be enabled to use the $80,000 appropriation every two years.

The County Clerk and Deputy State Fish Commissioner will furnish blanks. The licenses are numbered and registered, and cannot be used by any person but the owner, under penalty.

WILL CUT OUT COLTON.

A rumor that gives it every appearance as news comes that the San Bernardino Valley Traction Company will change the route of its proposed line between this city and Redlands, cutting out Colton. The report has aroused wide interest here. Well informed circles it is believed that the change indicates that the people propose to build by way of Rialto and thus headline off the line, which the cement people have projected out of Riverside.

DINNER ON MOUNTAIN TOP.

Two hundred Elks from all over Riverside and Riverside were guests of Dr. Baylis at Pine Crest, the mountain resort on the summit of the San Bernardino Mountains. The dinner included a barbecue, in which beeves were used. Preparations had been going up the mountain by wagon load. Delegations made the trip yesterday to be early on hand, and at 4 o'clock this morning the tally-hos went up crowded, the balance of the guests. This was the first social gathering ever assembled on the occasion on the mountain, so great has been its success that additions are already under way for another like event.

BRIDGE CONDEMNED.

Superintendent Florey has condemned the city bridge over Town Creek, on the line and G street. The bridge was closed. For several years it has been on the blacklist, but the city has managed to keep it open by making expensive repairs frequently, but has passed beyond the point where this is possible. A double crossing confronts the city, as the bridge is one of the big ones, which is likely to collapse the bridge goes down.

Mr. Armstrong, a local merchant, formerly of Whittier, went to Los Angeles this evening to be with Mrs. Armstrong, who is under the doctor's care for several days. Mrs. Armstrong has undergone a double operation at the California Hospital. She is reported to be very

POSTOFFICE QUARTERS.

Plans of Business at Ontario Demand More Room—High School Rejoicing Play.

ONTARIO, June 9.—Word has come from Washington authorizing Postmaster Hall to move the local postoffice into more commodious quarters, the present being inadequate in business the last year to warrant the change. The postoffice was raised to the second class on January 1, acting on his instructions, Postmaster has secured the lease of the rooms in the new building to be erected by E. V. Gird on West A street, almost opposite the present postoffice. The new building will be 24x100 feet, and will be fitted with all the modern fixtures, which will cost $2500 extra. The new office will be ready by September 1.

The graduating class of the local High School, consisting of the local High School, consisting daily for a play to be given Thursday and Saturday next in the Euclid Opera-house. The play is to be given under the auspices of Mrs. C. B. Ford, and the scenery is being painted for it. Those named in the case are: Messrs. Ralph James Reid, Charles Hamilton Miller and Misses Ethel Hamilton Morris, Mary Craig and

The graduating class of the Ontario High School has material in hand for a literary production of unusual merit and general get-up which is expected to surpass all that have put out by the school. The staff consists of Miss Dorothy Hamilton, chief; Earl Moody, assistant; associate editors, Miss Lewis, social; Arthur Hamilton; Rupert Gretinger, art. Miss Frankish delightfully entertained a number of young lady friends on San Antonio avenue this afternoon in honor of Miss Barlow, a popular

The funeral will be held at the Methodist church tomorrow afternoon, Rev. Yesterday

ROADS BOOSTED IN RIVERSIDE.

SUPERVISORS ASKED TO CALL BOND ELECTION.

Also to Appoint Highway Commission to Apportion Funds—Anvils Silent Because of Blacksmiths' Picnic—Boys to Be Tried for Larceny—Mining Concern Incorporates.

RIVERSIDE, June 9.—Petitions asking the County Board of Supervisors to call a bond election for the purpose of raising money for building highways through the county, in accordance with the new law passed by the last Legislature, were put in circulation yesterday by the Riverside Chamber of Commerce.

The Supervisors are asked to appoint a highway commission to have in charge the apportionment of the funds among the different road projects and to have charge of the improvements when the work is begun.

BLACKSMITHS' PICNIC.

Every blacksmith's forge in the city was silent yesterday, because of the annual picnic of the blacksmiths and horseshoers of Southern California at Fairmont Park. Delegations were in attendance from all of the larger towns of this part of the State. Mayor S. C. Evans and Frank Covey gave addresses of welcome, and H. L. Carnahan gave a talk on "The Advancement of Our Trade." Sports occupied the afternoon.

BOYS BOUND OVER.

Paul Hager and Edward Ebey had their preliminary examination before Justice Stephenson yesterday afternoon on the charge of breaking into a box car at Indio on the night of May 5 and stealing several suits of clothes. The boys were arrested in Los Angeles while in the act of trying to sell clothing which bore the name of Cunningham, a San José clothier, whose store had been burglarized some time previously. Sheriff Wilson, who apprehended the boys, stated that Hager had admitted to him that they had entered the car without authority, and appropriated several suits of clothes. The boys were bound over to the Superior Court, with bonds fixed at $2000 each.

TWO MILLION CONCERN.

A $2,000,000 mining company, under the name of the Happy Jack Gold Mining Company, filed articles of incorporation this morning. The amount of stock already subscribed is $232,000. The principal place of business is Los Angeles, and the directors and amounts subscribed by each are: J. W. Wood, Long Beach, $50,000; H. I. Seward, Los Angeles, $50,000; T. A. Moody, Santa Monica, $50,000; J. C. Porter, Santa Monica, $10,000; F. C. Yeomans, Long Beach, $50,000; George Peterman, Los Angeles, $20,000, and William L. Winans, Los Angeles, $2000.

Mrs. N. A. Phillips and daughter, Miss Florence Phillips, left today for a three months' European trip. They will make a tour of England, Holland, Belgium, Germany, Switzerland and Italy.

RAILROAD THIEVES CAUGHT.

Police at San Bernardino Capture Six Men Who Have Stolen a Large Quantity of Brass.

SAN BERNARDINO, June 9.—Chief of Police Shay and Policeman Poppett have just broken up about as dangerous a gang of thieves as the Santa Fé company has ever had to contend with in this city. The company's loss within the past eighteen months is placed at thousands of dollars. The operations of the thieves were confined almost exclusively to brass fixtures.

For months the officials of the company have been missing brass, but the efforts of a score of railroad detectives and special officers proved in vain, and several weeks ago the matter was reported to Chief of Police Shay. His entire force has been on the lookout, and yesterday Policeman Poppett discovered the clew which has led to breaking up the gang, six of whom are in the County Jail awaiting examination. All have confessed, and an enormous amount of brass has been recovered.

William H. McGoldrich, the outside man, who disposed of the plunder after it had been stolen by Mexican thieves, was the first arrested. He admitted his guilt, and gave the clew which led to other arrests. The officers caught four Mexicans leaving the shops last night, and from them 200 pounds of brass were taken.

Other arrests will follow, among them being the junk dealers who bought the stolen metal.

CONVICTED OF ASSAULT.

Cornelius Bowman, Pullman porter, charged with attempted criminal assault upon Mrs. Alice Ray of Barstow, was found guilty, as charged, by a jury in Judge Bledsoe's court this afternoon, and will be sentenced Monday. This is Bowman's second trial. It is alleged that he pulled sacks over the head of Mr. and Mrs. Ray and with a gun threatened them with death if they made an outcry, and while thus subdued, maltreated the woman. He denied his guilt, and made a hard fight for freedom, being assisted by Senator H. M. Willis, his attorney. Senator Willis is vehement in his declaration that the prisoner is innocent, and proposes to fight the conviction through the courts if necessary, to secure another trial.

Sheriff John C. Ralphs was arrested by Coroner Van Wie this afternoon, on complaint of Kit Carson, charged with being a person whom a distinguishing mark should adorn. The prisoner was taken before the Pioneer Society and decorated with a costly gold badge. The friends of the popular Sheriff had arranged the token, and the Pioneers readily entered into the plot, making the arraignment and sentence a feature of their afternoon meeting. Justice Thomas occupied the bench. The badge was pinned on the Sheriff's coat by Mother Bottoms, the oldest pioneer woman of the county.

The Delta Water Company this morning brought suit against George Cooley, an East Colton rancher, to condemn a strip across the Cooley ranch for a sewer line. This is another development in the fight made by A. Gregory to secure right of way for the sewer line, through which he seeks to convey the San Bernardino sewage to his peach orchard.

Coroner Van Wie this afternoon held an inquest upon the remains of the Mexican shot in the head by unknown persons at Needles. The wounded man died this morning at the County Hospital, without regaining consciousness. Powder marks on the head lead to the belief that he committed suicide.

ORANGE TRAIN WRECKED.

Engine Backs Into String of Cars, Breaking Three and Blocking Track All Day.

[BY DIRECT WIRE TO THE TIMES.]

COLTON, June 9.—[Exclusive Dispatch.] An extra east-bound orange train of thirty-two cars on the Salt Lake road, in charge of Conductor Shanafelt, was wrecked here this morning at almost the exact spot where the Santa Fé wreck occurred March 1, in which one person was killed and many seriously injured. The engine was backing down to pick up part of the train, and through some miscalculation, crashed into the string, breaking three cars in two, and making it necessary to bring the wrecker out from Los Angeles to pick them up. The Santa Fé main line, as well as the Salt Lake passing track, was blocked all day, as the wreckage was not cleared until about 5 o'clock in the afternoon.

WEALTHY MAN DYING.

VENTURA, June 9.—William M. Ramsey, of this county, a wealthy and prominent citizen was suddenly afflicted with cerebro spinal meningitis last evening at his home at Olivelands and slipping from his attendants, wandered away. He was found late at night, hiding behind his barn in a nude conditions. Physicians were called, but it is said he can live only a few days. His family, now in Virginia, has been sent for.

BROKEN AXLE BLOCKS LINE.

Accident to Los Angeles-Pacific Car on West Sixteenth Street—No One Injured.

The breaking of an axle on the Balloon Route car Hermosa caused a wreck at Sixteenth and Hoover streets last night, and delayed traffic on the Sixteenth-street line of the Los Angeles-Pacific Railway.

When the axle snapped the rear end of the car dropped down and dragged for sixty feet. The car stopped without leaving the track. Passengers were shaken up, but none seriously injured. The slight damage is attributable to the fact that the car was running at a moderate rate of speed. Forty-eight passengers were on board. The car was in charge of B. Van Doren, motorman, and a new conductor named O. Townsend. It is said a similar accident happened to this car only a week ago.

The track was cleared about 9 o'clock, and in the meantime the heavy beach travel was accommodated by sending groups of cars over the other track alternately from Burlington to Arlington street.

WHOLESALE RAID BY ARMED MEN.

DISTRICT ATTORNEY INVADES SAN JUAN CAPISTRANO.

Accompanied by Officers in Automobiles, the Official Closes Three "Blind Pigs" and Two Wineries and Secures Prisoners—Man Kills Woman and Then Himself.

[BY DIRECT WIRE TO THE TIMES.]

SANTA ANA, June 9.—[Exclusive Dispatch.] With lamps dark, three automobiles bearing Dist.-Atty. S. M. Davis and his deputy, Rulan, and officers stole into San Juan Capistrano, last night, and raided three "blind pigs" that have been running in open violation of the law in that quaint old mission town. This morning the District Attorney and his deputy, with officers, raided two wineries a mile and a half northeast of Santa Ana. Thus in a short period of time every "blind pig" in the jurisdiction of the District Attorney has come to grief.

At 6 o'clock last night Dist.-Atty. Davis and his officers started for San Juan Capistrano. The three "blind pigs" had already been located and were raided simultaneously. Constables J. D. Shutt of Los Alamitos, D. L. Vincent of Huntington Beach and Deputy District Attorney Rulan entered the Aguilar and Salazar adobe, arrested Dan Salazar and secured numerous kinds of liquor. Dist.-Atty. Davis, Constable C. E. Jackson of Santa Ana, City Marshal C. E. Ruddock of Fullerton and Night Watchman Murray of Santa Ana raided the Lafayette Club, which was run by Pete and Salvador Labat, and the place run by Miguel Yorba and Adolph Supelveda. This last place was the most important. The storeroom was filled with liquors enough to last for months. The room was locked and sealed and the keys given to Constable O. B. Cook of the mission town. Constables Cook, Shutt and Vincent took charge of the "blind piggers" and they were held in Yorba's place until this morning, when they were taken to Orange. Warrants had been issued by Justice of the Peace Pfeiffer. The District Attorney returned to Santa Ana, arriving here at 3 o'clock this morning.

At 10 o'clock the men at the two wineries were caught. Dist.-Atty. Davis and Constable Jackson got George Young and his son, Louis Young. Deputy Dist.-Atty. Rulan walked into Joe Young's winery, asked for whisky, were given it, drank it, and then Young was arrested. The five men from the mission town and the three wipery men gave $300 bonds each before Justice Pfeiffer and will appear tomorrow for arraignment.

This swoop of the District Attorney's office is the first active step taken against the "blind pigs" in the county for many months. Preliminary evidence against every one of the blind pigs and wineries was in the hands of the District Attorney, and the raids were made to get the liquor in bulk. The District Attorney and his men went armed, for it was known that the community was hostile.

TERRIBLE TRAGEDY.

Word has been received of a terrible tragedy in which a woman was murdered, and her slayer, an Orange-county man, was found dead with a bullet hole through his head. Both the woman and her slayer were well known in the northern part of the county.

The tragedy occurred in Anoka, Minn., and the name of the woman was Mrs. Katrina McCart. The man who killed her was George Kadelbach. Kadelbach owned a ranch at Orangethorpe, near Fullerton. His wife and Mrs. McCart were sisters. Their mother died, and Mrs. McCart got a little of the property. She schemed to get more of it, it is said, and it is believed that caused the tragedy.

Both Mrs. McCart and Kadelbach disappeared from Anoka, sixteen miles from Minneapolis, on May 24. On June 5 Mrs. McCart's body was found in the bottom of a well, and with it was Kadelbach's coat. The same day Kadelbach's body was found in a swamp.

The officers of Orange county were looking for Kadelbach here until the word was received today of the discovery of his body at Anoka.

ANAHEIM.

ANAHEIM, June 9.—The trustees of the Anaheim Union High School district have elected J. H. Clabaugh, president, and W. F. O. Schwenkert, clerk. The following teachers have been appointed for the coming term: Prof. J. F. Walker, principal and teacher of science; Mrs. Esther Shafer, mathematics; A. T. Vinacke, history; Miss Lena Ingraham, drawing; Miss Edna Ames, music; Miss Belle J. Walker, English; Herman Steinbach, German and Latin.

The Anaheim Eagle Lodge will initiate a class of fifty candidates about July 1, and will invite the various lodges of Southern California to be present.

G. F. Grim and family have gone to Morrow, O., on a two months' visit.

Miss Mildred Callaghan, who has been teaching here for some time, has accepted a position to teach in the Los Angeles schools. She will go to Canada on a visit during the summer.

Miss Mabel McNeil of Phoenix, Ariz., is visiting Miss Nona McWilliams.

Charles Fisher and sister left yesterday for New York on a visit.

L. A. Evans has purchased the Jacob Rinker one-acre improved place in this city for $1700.

August Lyon has gone to Sheldon, Iowa, on a visit.

Gray Hair Quickly Restored

to its natural color by using Alfredum's Egyptian Henna. Sure, harmless. 1st-class druggists.

If You Want to Go East C. Haydock.

Agent Illinois Central R.R., 118 West Sixth.

MAY BE A RECORD-BREAKER.

THOUSANDS of estimates on the result of the bond election—bushels of coupons—have been sent in, and for the last week the figures have been running high. Everybody in Los Angeles seems to have been figuring out the vote, and readers outside of the city and even outside of the State have been trying their hands at it.

If all the estimators vote, the election record of Los Angeles will be broken next Wednesday. Looks as if it would be, anyway.

Close estimators are going to divide among them $300, which The Times will pay for figures that are most nearly correct. Fill out the coupon and test your judgment of public opinion.

CONDITIONS.

Address your estimate plainly to "Estimate Bureau, The Times, Los Angeles," not to "The Editor."

Each estimate will be numbered as received at The Times office, and distribution of cash will be made in that order. First correct or nearest correct estimate received will secure the first cash award in each class.

In each class, $100 will be the award for first nearest correct estimate; $20 for the next nearest estimate; $10 for the third; $5 for the fourth; $1.00 each for the next fifteen, making a total of $150 in each class or $300 in all.

The total registration at the last city election was 52,354. The number of votes cast was 31,388. The total registration for this election is 53,500.

The greatest number of votes cast heretofore at a special election was 23,876.

The vote on the initial issue of Owens River bonds was: for the bonds, 10,787; against the bonds, 755.

Estimate Coupon.

Owens River Water Bond Election.

1. I estimate total vote at.....
2. I estimate vote in favor of bonds at.....

The difference between the total registration and my estimate of vote cast is the number of citizens who have so little civic pride as to neglect to vote on a question of vital importance to Los Angeles.

Name .....

Address .....

MEN ONLY

I Cure the Cases that Others Cannot Cure

A bold statement, but just as true as it is bold. Not all cases that others fail to cure are curable by my methods, but fully ninety per cent. of them are. The way to learn whether your case is curable is to consult me. I know exactly what can be done in every instance. I ought to know this, for I have done nothing else other than treat men's diseases for twenty-five years. If your case is curable I will treat you. If it isn't I will not. If I treat you, and if you so desire,

I Will Wait for My Fee Until You Are Well.

DR. TAYLOR
The Leading Specialist

WEAKNESS

Weakness in men is comparatively a simple ailment and is but a symptom of local disorder, a congestion of an important nerve center. No stimulating treatment, whether internal or locally applied, can do more than excite temporary activity. By my system of local treatment I restore absolutely normal conditions throughout the organs involved, which promptly results in complete and permanent restoration of strength and vigor. This treatment is original with me, and is the only radical and certain cure yet devised.

VARICOCELE

Varicocele is a relaxation, knotting and twisting of the most vital blood vessels of the organic system. It stagnates the local circulation and interferes with the processes of waste and repair. Neglect brings derangement of functions and injury to the general health. Most physicians resort to surgical operations and hospital treatment. I cure Varicocele in one week without operation, pain or detention from business. My cures are absolutely permanent and no ill effects whatever can follow my treatment.

I ALSO CURE ALL SPECIAL DISEASES OF MEN SUCH AS HYDROCELE, NERVOUS DEBILITY, BLOOD DISEASES, Etc

EXAMINATION FREE

I offer not only FREE Consultation and Advice, but to every case that comes to me I will make a careful Examination and Diagnosis without charge. No ailing man should neglect this opportunity to get expert opinion about this trouble. If you cannot call, write for diagnosis chart. My offices are open all day from 9 a. m. to 9 p. m., and Sundays from 10 to 1.

DR. TAYLOR & CO.
305½ Spring St., Cor. Third
Los Angeles, Cal.

SICK MEN
Call Today

Learn whether you may expect to go through life in a weak, diseased condition, or if

Health, Manly Vigor and Happiness

Is within your grasp.

WE CURE PERMANENTLY

Men's Diseases	Weak Men	Rupture
Blood Poison	Stricture	Chronic Diseases
Varicocele	Prostatis	Rectal Diseases
Hydrocele	Kidney Trouble	Nervous Debility

CONSULTATION and ADVICE is FREE and INVITED. Write, if cannot call.

Dr. Gordon's MEDICAL OFFICES 452½ South Broadway, Los Angeles, California

Modern Curative Methods

Established 25 Years on the Coast.

Consultation Free Pay Us For Cures

We cure Blood poison, Skin Diseases, Sores, Ulcers, Stricture, Varicocele, Hydrocele, Nervous Decline, Weakness, Piles or Chronic Diseases of the Kidneys and Prostate.

Special Diseases—Newly contracted and chronic cases cured in five days.

Dr. Greene & Co.

234 SOUTH BROADWAY, ROOMS 12-16
WRITE IF YOU CANNOT CALL

One of the Sights of California

The Trip Around the SOUTHERN PACIFIC

"Inside Track"

$2.75 Round Trip

To holders of Eastern excursion tickets and accompanying friends.

$3.00 ROUND TRIP every day to Redlands via Riverside; $2.75 to Riverside or San Bernadino. Good for eight days, with stopovers.

From Los Angeles (Arcade Depot, 5th St. and Central Ave.) daily, 8:55 a. m., returning at 6:50 p. m.

THE ORANGE GROVES OF RIVERSIDE AND REDLANDS are seen to the greatest advantage, the train making a stop of nearly three hours at Riverside and two hours at Redlands, enabling you to enjoy all the beauties of these famous places with the least expenditure of time and money. This is the season of ORANGE BLOSSOMS, the air being laden with their fragrance.

Information with illustrated booklet at City Ticket Office,

600 S. Spring St. Cor. Sixth

Or at Arcade Depot, Los Angeles.

SOUTHERN PACIFIC

MEN *If You Want Strength and Vigor—YOU MUST SEEK IT!*

It Will Never Seek You!

It requires strength, determination and persistent treatment to overcome an ailment or complaint.

With the aid of a good specialist you can become strong, vigorous and well. I have had many years' experience in the treatment of men's complaints and am positive I can benefit you.

My large, pleasant offices, centrally located, extensive medical and electrical apparatus, laboratory and drug supplies are all at your service.

I will be glad to have you consult me without cost; should you take my treatment, remember my moderate fee covers medicines.

It is a simple thing to get well IN THE HANDS OF A SPECIALIST WHO KNOWS HIS BUSINESS. I TREAT EVERY CASE PRIVATELY.

Hours 9 to 4; 7 to 8
Sundays 9 to 12

Dr. Morton, 316 South Broadway

$5,000 Reward

Will be paid to any person who can find one atom of opium, chloral, morphine, cocaine, ether, chloroform, heroin, alpha and beta eucaine, cannabis indica, or chloral hydrate or any of their derivatives, in any of Dr. Miles' Remedies. This applies to goods in original packages, unopened, and not tampered with. Certain unscrupulous persons are making false statements about these remedies.

"I have been troubled with a terrible headache for the last ten years; the doctors could do me no good. I saw Dr. Miles' Anti-Pain Pills advertised in the Sunday magazine, so I thought I would try a sample. I did so, and they helped me wonderfully. I had headache so badly I could hardly see to work, so I sent to the drug store and got a box. In a couple of hours I was all right. It was the first medicine to do me any good."
A. A. ILLIG, Philadelphia, Pa.
5363 Tacoma Street.

Dr. Miles' Anti-Pain Pills are sold by your druggist, who will guarantee that the first package will benefit. If it fails, he will return your money. 25 doses, 25 cents. Never sold in bulk.
Miles Medical Co., Elkhart, Ind

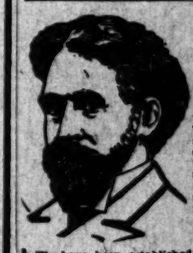

MEN ONLY

We Cure Varicocele, Stricture, Contracted Disorders, Specific Blood Poison, Weakness, Rectal Skin Diseases.

We have been established in Los Angeles for 15 years. Many of the most prominent business men in town will vouch for our character and ability. Our work is legitimate in every particular. Our immense practice is not due to extensive newspaper advertising and hot air, but to the fact that we give our patients an absolutely square deal. OUR FEES ARE REASONABLE. YOU CAN PAY WHEN CURED. CONSULTATION AND EXAMINATION FREE. CALL TODAY. If you cannot call, write for literature.

DR. HARRISON & CO.
SPECIALISTS FOR MEN ONLY.
203½ S. Broadway.
Corner Broadway and Second St.

LADIES

DR. CARTER'S MONTHLY REGULATOR

ALWAYS relieves the most obstinate Monthly Irregularities in a few hours.

It will not injure the most delicate woman and is POSITIVELY GUARANTEED in every case. Ladies are cordially invited to call and consult free of charge, a regular graduated physician of 25 years' experience in treatment of Monthly Irregularities, Sterility, Change of Life, Cancer and all diseases peculiar to women, by improved methods, without resorting to painful and dangerous operations. Consultation free and strictly confidential. Hours 9 a. m. to 8 p. m. Sundays 10 to 12 m.

DR. & MRS. CARTER
326 Hercules Place, over 343 S. Spring Street
Home Phone F5736. Main 670

MORPHINE

and other drug habits are positively cured by HABITINA. For hypodermic or internal use. Sample sent to any drug habitue by mail. Regular price $2 per bottle at your druggist or by mail in plain wrapper. DELTA CHEMICAL CO., St. Louis, Mo. For sale in Los Angeles by Sun Drug Co.

FREE!

McBurney's Kidney, Bladder and Rheumatism Cure
One Bottle Cures
Prepaid $1.50 All Druggists
Send Me in Stamps to
W. F. McBURNEY
2007 Vermont Ave.
For a sample bottle

DOCTORS
Shores & Shores
446½ S. SPRING ST.
SPECIALISTS
In Catarrh and all chronic Nervous and Private diseases.
Los Angeles, Cal.

THINKING PEOPLE Treat with DRS. MERRILL, the Specialists, who cure Blood Poison, Varicocele, Hydrocele, Stricture, Piles, Fistula, and all Genito-Urinary diseases of Men and Women. Personal, scientific treatment. Consultation Free and Confidential. 204½ South Broadway.

MEXALINE SOAP For Dandruff Buy It And Try It

STUDENTS HEAR ABLE SERMONS.

SPECIAL SERVICE FOR THE GRADUATING CLASSES.

U.S.C. at the University M. E. Church Addressed by Dr. Howe and Occidental by Dr. Malcolm McLeod of Pasadena at the College Hall of Letters.

Rev. Malcolm J. McLeod of Pasadena preached the baccalaureate sermon to the senior class of Occidental College yesterday afternoon in the Hall of Letters.

The auditorium was filled to overflowing with students and their friends. The platform was decorated with palm leaves, plants, and long strings of ivy. The members of the faculty, in cap and gown, and many prominent Presbyterian ministers, were seated on the platform.

The faculty and seniors, led by President Baer and Dr. McLeod, marched to the platform, and the graduating class occupied front seats in the middle of the auditorium. The front seats on the sides were reserved for the members of the academy graduating class.

The exercises were opened by a prayer by Dr. J. E. Maxwell. Dean Ward read a scriptural lesson, which was followed by a prayer by Dr. Cleland of Long Beach. Mrs. Catherine Collette sang a solo, and the Occidental Quartette rendered a selection.

Dr. McLeod was introduced by President Baer. He took for his text Proverbs xxiii, 23: "Buy the truth and sell it not." He said, in part:

"There is truth absolute and truth contingent. It is possible for a thing to be true today and false tomorrow. It may be true today that the weather is warm, and false tomorrow. But there are truths that are eternal truths—as absolute as God Himself. Right is right and wrong is wrong anywhere, not only in this world, but in the universe.

"There are things in this life that bullion cannot buy. You cannot buy experience with money. You cannot buy the poet's vision. You cannot buy self-respect. You cannot buy a pure woman's love. Some things must be purchased in the market of life. Wisdom can only be gained in the school of experience, and the fees in that school are high. A man may inherit cleverness; he may be born talented, but he is not born wise. To become wise he must work himself. The price of wisdom is wrinkles and many hard knocks.

"Reputation cannot be bought with money. A good name is costly merchandise. There is no market where the goods may be picked up cheap. Beware of bargains anywhere. To win the name that shall keep its high honor in the wear and tear of years; to win the respect of good men: this you should strive to do. It means persistent climbing up a rugged hill called duty, but it is worth the price.

"You cannot dream yourself into a character,' says Froude, 'you have to hammer and forge one.' Building reputation is like building a house. You must have good foundations—the granite of integrity. It is just the same with character. The religion that costs you little will do you little good.

"Truth is the basis of everything. That is what the world is looking for today. The world today is looking for men who are not for sale; men who are not afraid to tell the truth and look the devil in the eye; men who will not sell their influence; men who are clean and manly; men who won't gamble; men who are not too proud to be poor.

"I think the church of the future is going to put less stress on doctrines and more on deeds. It is a grand thing to pray and commune with Christ, but it is grander to be true."

Asking the members of the graduating class to stand, Dr. McLeod said:

"Young people, this is a great time in which to live. It is a great hour to start to work. Some of us really envy you. I want to say these words to you: First master yourselves, then master your environments. Both are possible. Stand up in front of these big years with backbone. You began when the century was young; I hope many of you will live to see it fairly old. You represent no school of doubt. There is no humming nor hawing in these walls. President Baer is a positive man. You are taught here that 'this is wrong' and 'that is right.' This dear college stands as firm as the integrity of these primeval hills. Fill your blood with iron. This is not a time for doubtful, but for daring men. Stand with lip and life to resist the reign of greed and graft that is about us. Never be a coward absentee when any great measure is calling for your vote.

"'Go in anywhere,' said the general to one of his colonels; 'you'll find fine fighting all along the line.' God calls every man of you, and every woman of you, to service. Be a worker, not a drone in the busy hive. Crowd your calling with personality. This century is going to have a mighty message for the world. You be part of that message. Sail out, then, over the waters of time, and when your ship comes home, may it not be in ballast, but deep-laden, and with a precious cargo. Keep, I pray you, to the old paths. Whoever goes wrong, you go right. Set your compass by the old landmarks. The lighthouses 'change, but the old stars are there. When all is dark save duty, follow duty. Remember, too, that there is a star within you and one above. It is a personal star. 'I am the root and the offspring of David, and the bright and morning star.' He loves you. He died for you. He will whiten your soul; He will pardon your sin. He will share your sorrow; He is the best friend after all. If He warns you, it is a loving warning. See to it that you gain His high degree, then, and graduate with honors into the white circle of the redeemed. Run the race nobly and try to break the record; don't be ashamed of the red flag of the Christian, and may you all get to the land where it is always June."

"MEN RISE BY TRUTH."

SERMON TO U.S.C. CLASS.

Rev. David F. Howes, pastor of the Westlake Methodist Church, preached the baccalaureate sermon to the graduating class of the University of Southern California at the University Methodist Church yesterday. Seated on the platform, and participating in the service, were President George F. Bovard of the university, Dr. F. D. Bovard, editor of the California Christian Advocate; Rev. A. W. Adkinson, presiding elder; Rev. Dr. Wilkie, presiding elder of the German Methodist Church, and Rev. E. A. Healy, pastor of the University Church, and president of the board of trustees of the university.

Rev. Mr. Howes chose for his text, John viii, 32: "Ye shall know the truth, and the truth shall make you free." He said, in part:

"Man rises by knowing the truth. The truths men learned freed the slaves. The farmer formerly bent his back over the cradle as he harvested his grain, but by learning great truths, he now sits erect on a spring seat with an awning over his head while the grain is cut, bundled and threshed. We have learned some truths about steam, and our children come to California on the Limited, whereas, our fathers, with great effort, drove ox teams. When the Erie Canal was opened the news was carried to New York by the booming of cannons placed at intervals of ten miles. By knowing God's truths, Point Loma now catches messages through the air from the Atlantic. In medicine truths have conquered disease.

"These are shadows of the real truths in Christ Jesus. It is the business of a Christian university to lead you into the truths of the spiritual world. There is no freedom without the restraint of law. The kite is free as it waves high in the air, but without the restraint of the string it is a slave to earth. How free is the locomotive as it dashes across the plain, but remove the flanges which restrain its wheels and it becomes a wreck. The planets are free, but they are under the power of the immeasurable forces of gravitation.

"The anarchist seeks to do away with all law. This is not freedom, but slavery. One of the greatest truths is that there can be no liberty except under restraint. Our Declaration of Independence is without meaning without declaring our dependence upon higher things. No man who tries to do right ever feels the restraint of the law.

"You young people have learned many truths, and it is a grand thing that there are so many more yet for you to learn. The best thing any of us can know is that we do not know it all."

The college seniors took charge of the Epworth League services in the church in the evening, it being their valedictory service.

Way of a Child.

Rev. Robert J. Burdette at the Temple Baptist Church yesterday preached on "The Way of a Child," taking as his text: "When I was a child, I spake as a child, I felt as a child, I thought as a child."—I. Corinthians xiii, 2. He said, in part:

"It is a joy to know, from his own testimony, that this mighty preacher, the great apostle, prophet, martyr; this man of men, whose name stands among the first of the great teachers of redemption; whose figure looms up on the landscape of history, was a child—a real child—just such a child as he portrays in two or three pen strokes. He was not a little human monster of precocity; not a prig of artificial development and training; not a little man, even, which the normal child is not, any more than a sapling is a little tree. All that we know of Paul's childhood is this, that he was like other children; like your children, if you please.

"The spirit of much of our present-day biography concerns itself with the childhood of its subject. It devotes pages of banality to the record—often an imaginary one, of the prophetic incidents of the nursery, and school-day history of the hero and heroine. The emphatic desire and effort of the modern biographer is to impress upon the world the belief that his hero was not at all like other children, and had he died at the age of 10, the world would have put a piece of crepe on its equator.

"But we compare the Great Apostle with the great men of our own age; then shall no man stop us of boasting' of him.

"We know, and there is joy in the knowledge, that Paul was just like other children—the only kind of children that grow to be splendid woman and noble men. The other kind, I think, seldom grow up. And if they do, somehow or other, their 'wonderfulness' gets nipped by the first white frost of maturity, and the trials of life. It never 'comes through.' Small oaks from mighty acorns grow. It is a most unfortunate thing for a human being to be born full-grown."

Graduation Day.

In offering timely words of encouragement to young men and women who are about to leave educational institutions, Rev Frank DeWitt Talmage, at the First Presbyterian Church yesterday, said:

"I congratulate the young men and women who are graduating from the different higher institutions this June, because now the financial struggle which many have undergone for the sake of an education, is practically over. Here and there, a young man who receives a college diploma may be the son of a rich father. He may have had, during his scholastic career, no ambition. He may have gone through school and college merely because his rich parents compelled him to go. He may have spent most of his time in idleness, and only worked enough to just slip through the different examinations by what is known in college as "cramming," with the aid of a tutor. But such a young man does not represent the great mass of college graduates. For most young men and women, the acquiring of a higher education has been a struggle—an awful financial struggle. Most of the college graduates come from humble homes, and the education of these young men and women represents intense sacrifice lasting through many years, not only on their own part, but also on the part of their loved ones.

Let us study, as an illustration, the past life of that young man who this year is graduating at the head of his class at Yale or Harvard, or the University of Michigan, or the University of Nebraska. In all probability, he was born in a farmhouse. The family was comparatively poor. In raising enough to send him to college, his mother broke down her health. The sisters for years have taught school, or worked in the factory to put him there. The father, to put him there, dismissed the hired man who once helped upon the farm. The boy himself has had to ring the chapel bell; to work during the hot months of summer; to wait upon the college dining-room table; to tutor backward students; to work night and day in order to stay there. Few people realize what the struggle of getting a college education means for the average young man, except those who have themselves participated in that struggle.

"One day a classmate was looking very blue and depressed. I said to him: 'What is the matter? Has anything gone wrong?' 'Yes,' he answered, 'something has gone wrong, and awfully wrong. You know father and mother do not dress very well. As I went around in the homes of the different boys, and saw how well their parents dressed, I began to be ashamed of my parents' wardrobe. Lately I have been upbraiding my father for wearing such shabby clothes. Last night I again asked him to get a new suit. "Why father," I said, "you have not bought a new suit for three years, and mother's dress is so old, and has been made over so many times that the needle marks make the cloth look like a wire netting, all full of holes." With that my father turned and looked at me. Tears came into his eyes as he said: "Harry, I am sorry you are ashamed of the way your mother and I dress; but, my boy, I have not very much money, and it is hard to get along. We do not dress as well as we might, because we want you and your younger brother to be able to get an education at college. Harry, we do not dress poorly from choice. We are doing it for you and Charles." 'Why, Talmage,' added my classmate, 'I felt so badly when I realized all that my father and mother were doing for me, that I wept and sobbed like a little child.'

"So, as I see you young men and women coming up to graduation day, I see other faces behind yours. I see those whose sacrifices have made this scene possible. I congratulate you that for you the hard financial struggle of getting an education is over. I congratulate you that the long and arduous struggle of your loved ones in your behalf is also over. I congratulate you because now you can go forth, in the strength of God, to accomplish something in this world by the power of education. You can pay back, in a good, pure, true, successful life some of the rewards which the old folks, your brothers, and sisters, and friends have a right to expect on account of what they have done for you; and I congratulate you further because you can not only repay them by the results in our own life, but because you can now help our younger brothers and sisters to be educated as you yourself were helped."

PIONEER HAS LARGE FUNERAL.

IMPRESSIVE OBSEQUIES OF SAMUEL PRAGER.

Masonic Order Has Charge of Services, and Grand Lodge Officers Are Masters of Ceremony—Eloquent Address by Rabbi Hecht—Throngs Go to Jewish Cemetery.

Half a thousand Masons, representing every lodge in the city, and the flower of the order in Southern California, did honor to the remains of Samuel Prager, who was buried yesterday afternoon.

The services were held in the Masonic Temple, on Hill street. The familiar halls might have been twice—even thrice—their present size, and still scarcely accommodated the crowd. After the seats were filled, an eager throng took every inch of standing room at the rear, flocked upon the stairs and extended in low-talking groups to the street.

The rites were comparatively brief and very simple, and were conducted under the auspices of the Masonic grand lodge. Following the service at the Temple, the Masons proceeded to First street, where funeral cars were taken. At the road to the Jewish Cemetery they were met by carriages, and after the final partings in the graveyard, the lodge was adjourned with the usual ceremonies at the Temple.

The pall-bearers were John F. Hughes, James A. Foshay, Judge Erskine M. Ross, Gen. C. F. A. Last, Dr. Thomas Taggart, William A. Hammell, Ludwig Schiff and Nat Siegel.

An extraordinary number of floral tributes were heaped at the bier. More than 100 beautiful pieces were sent, among which was an especially handsome Blue Lodge emblem, set in red and white carnations above the initials, "S. P." The casket was almost hidden in sweet peas. Other handsome tributes were from the social lodges.

The presiding clergyman at the funeral was Rev. Dr. S. Hecht, Rabbi of B'nai B'rith synagogue. Representing the grand lodge was Grand Junior Warden Oscar Lawler, and also Past Grand Master Motley H. Flint, and in attendance, also, was Mr. Johnson of San Francisco, another grand lodge official.

Mr. Flint gave a brief but impressive talk on the life and record of Mr. Prager. "We can never surpass his career as a true Mason," said Mr. Flint, "nor can we ever forget his unassuming charity as a member of the Masonic Relief Board, a post to which he was faithful for twenty years—even to the day of his death."

Dr. Hecht, in his eulogy, touched the entire assemblage with simple but heartfelt eloquence.

"Who was Samuel Prager?" said he. "A man; a man equipped with all the gifts that constitute true manhood; a Mason, exemplifying in his life the virtues that characterize the worthy member of the mystic craft; a Jew, faithful in the service of the God of his fathers; and above all, the honored and beloved head of a noble and devoted family.

"As I stand before this coffin to give expression to the thoughts this occasion engenders, I am reminded of the Biblical account treating of the death of another Samuel, who, after a long and busy life, paid the debt of nature. When he died all Israel gathered for his funeral, and they buried him from his house in Ramah. And these three points find their parallels in the death of our Samuel, who like his prototype had lived long and loved much, had suffered, and yet remained active in the service of humanity, made a record of rectitude, honor and integrity, struggled for years against the invincible foe, and finally, at the age of 76, weak and worn, weary and exhausted, surrenedered his immortal part unto the God who gave it.

"An exemplary member of the craft for fifty-four long years, he showed that to him Masonry was more than form and pomp and ceremony. It was his life, his religion—his practice. It was his Masonic lore that taught him to be the faithful husband, the affectionate father and grandfather, the considerate brother, the loyal American, the public-spirited citizen, the consistent Jew, the honorable and honored man.

"He was among the pioneers of the State and was a veritable landmark of Los Angeles. His kindly bearing toward all the brothers of the great fraternity secured for him the affectionate cognomen of 'Uncle Sam,' a title of which he was justly proud."

ST. VINCENT'S COLLEGE.

Commencement Week Opens Sunday With Solemn Mass of Thanksgiving and Sermon.

Commencement week at St. Vincent's College opens next Sunday with a solemn mass of thanksgiving at St. Vincent's Church, and a sermon by Rev. Edward Lunney.

On Monday there will be exercises in Father Neyer Memorial Hall. Leo Pierson of No. 322 South Bunker Hill street will be presented with the Father Neyer gold badge, which he won in the annual elocution contest.

The drama, "For Cross or Crescent," will be given in the Memorial Hall, Tuesday, and the annual meeting of the alumni will be at the Hotel Angelus on Wednesday.

Webster says, "Temperance is the principle and practice of moderation." Drink Pabst Blue Ribbon Beer—because it contains less than 3½% of alcohol.

The Pabst Eight-Day Malting Process retains all of the food values of the barley-grain, and the Pabst Brewing Process transmits them to the beer.

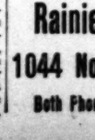

Pabst Beer is not only a temperance drink, but a genuine liquid food that gives health, strength and vitality to the entire human system.

Rainier Bottling Co.

1044 North Alameda Street,

Both Phones 52 Los Angeles

Our First Clearance Sale

In order to realize more quickly on some lines on which we are overstocked, we have marked these goods at such

Extremely Low Prices

that people cannot fail to recognize the extraordinary bargains offered. No damaged goods. No shopworn goods. All new. All perfect. All first-class HIGH CLASS GOODS offered at PRICES THAT WILL SELL THEM.

Reliable Gas Ranges

These ranges are fitted with removable single and giant burners, so constructed as to insure thorough circulation of air, thereby giving more perfect combustion and consequently more economical use of gas than is possible with the usual type; so constructed as to greatly facilitate cleaning the burner from all obstructions.

Four-burner gas range (three single and one double burner) with baking oven 15½x15½x10 inches, and broiling oven same size. Thoroughly lined with asbestos. Double oven burners and simmering burner. Solid cast iron oven doors. Metal trimmings. Regular $17.00.

Clearance Price

$14.15

Four-burner gas range, with baking oven 18x16½x13 inches. Heavy enameled steel body and extra heavy steel top. A very serviceable gas range at an extremely low price. Regular price $13.50.

Clearance Price, $10.35

Same as above, with baking and broiling ovens 16½x16½x11. Regular $20.00.

Clearance Price, $16.60

Same as above with baking and broiling ovens 18½x18½x12. Regular $26.50.

Clearance Price, $22.45

Reliable Gas Hot Plates

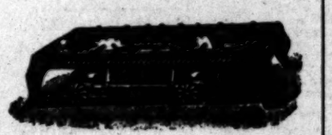

Heavy cast top, removable grates, nickeled legs, will do perfect baking if used with portable oven.

2 Burner, regular $3.75, Clearance $3.10
3 Burner, regular $5.50, Clearance $4.35

Ice Cream Freezers

Full sized tubs made of best seasoned timber. Enclosed gearings. Cans made of best and strongest tin. Will freeze in 3½ minutes.

1 qt., regular $1.50, Clearance price.....$1.20
2 qt., regular $1.75, Clearance price.....$1.45
3 qt., regular $2.25, Clearance price.....$1.80
4 qt., regular $2.75, Clearance price.....$2.20
6 qt., regular $3.50, Clearance price.....$2.70

Irish Mail

Regular $6.00. Clearance price.....$4.50

COASTERS.

No. 10—Regular $4.00. Clearance price.....$2.25
No. 30—Regular price $6.50. Clearance price.....$3.65
California—Regular $2.50. Clearance.....$1.30

IRISH MAIL Makes Children Healthy

Boys' Base Ball Uniforms

Complete with ball and bat. Regular prices $1.25 to $2.25 each. Clearance price, each.....70c to $1.35

KHAKI HATS.

Clearance price....15c to 40c

BELTS.

Clearance price....15c to 40c

Cycle Wagons

No. 0—Regular $3.50. Clearance.....$2.05
No. 1—Regular $4.00. Clearance.....$2.20
No. 2—Regular $4.50. Clearance.....$2.60

Twin Lawn Sprinklers

Regular 35c each. Clearance price, each.....25c

Ball Lawn Weeders

Regular 35c each. Clearance price, each.....25c

530 S. Spring St. Western Hardware & Arms Company Los Angeles. Cal.

Free! Free! Free!

We Cure Catarrh, Deafness, Ear Noises, Asthma, Stomach and Blood Diseases

All Applicants in Person at Our Offices, Rooms 400-402 Remick Building, Entrance No. 517 South Broadway, up to June 20th will Recieve Expert Treatment Free of Charge Until Cured. Our Offices Are On The Fourth Floor. Bring This Ad. With You.

Our Specialties

Catarrh.
Asthma.
Bronchitis.
Deafness.
Ear Noises.
Rheumatism.
Blood Diseases.
Catarrh in any form.
Chronic Kidney Diseases.
Chronic Stomach Diseases and Diseases of the Nervous System.

Born With Catarrh Now All Well

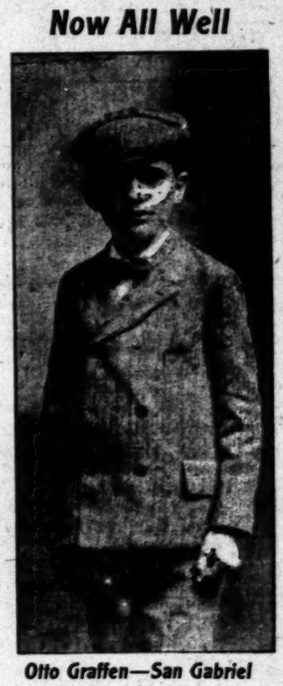

Otto Graffen—San Gabriel

This boy, son of a well known farmer of San Gabriel, was permanently cured at the Los Angeles Medical Inst.

Many efforts are made to imitate our methods. Remember our offices are on the 4th floor.

Catarrh in the Head and Throat

"Is your voice husky?"
"Do you ache all over?"
"Do you snore at night?"
"Do you blow out crusts at night?"
"Is your nose stopped up?"
"Does your nose discharge?"
"Does your nose bleed easily?"
"Is there tickling in the throat?"
"Is this worse toward night?"
"Does your nose itch and burn?"
"Do you hawk to clear the throat?"
"Is there pain across the eyes?"
"Is there pain in front of head?"
"Is your sense of smell leaving?"
"Is your throat dry in the morning?"
"Are you losing your sense of taste?"

Liver Diseases

"Do you get dizzy?"
"Have you no energy?"
"Do you have cold feet?"
"Do you feel miserable?"
"Is your memory poor?"
"Do you get tired easily?"
"Do you have hot flashes?"
"Is your eyesight blurred?"
"Have you pain in the back?"
"Is your flesh soft and flabby?"
"Are your spirits low at times?"
"Is there bloating after eating?"
"Have you pains around the loins?"
"Do you have gurgling in bowels?"
"Do you have rumbling in the bowels?"
"Is there throbbing in the stomach?"
"Do you have a sense of heat in bowels?"
"Do you suffer from pains in temples?"
"Do you have palpitation of the heart?"

Symptoms of Ear Troubles

FOURTH FLOOR

BRING THIS AD WITH YOU.

"Is your hearing failing?"
"Do your ears discharge?"
"Do your ears itch and burn?"
"Are the ears dry and scaly?"
"Have you pain behind the ears?"
"Is there a buzzing sound heard?"
"Do you have ringing in the ears?"
"Are there cracking sounds heard?"
"Is your hearing bad cloudy days?"
"Do you have ear ache occasionally?"
"Are these sounds like steam escaping?"
"Do your ears hurt when you blow your nose?"
"Do you constantly hear noises in the ears?"
"Do you hear better some days than others?"
"Do the noises in your ears keep you awake?"
"When you blow your nose, do the ears crack?"
"Is hearing worse when you have a cold?"
"Is roaring like a waterfall in the head?"
More than 90 per cent. of all sickness is due to neglected catarrh.

Catarrh of Bronchial Tubes

FOURTH FLOOR

BRING THIS AD. WITH YOU.

"Have you a cough?"
"Are you losing flesh?"
"Do you cough at night?"
"Have you a pain in side?"
"Do you take cold easily?"
"Is your appetite variable?"
"Have you stitches in side?"
"Do you cough until you gag?"
"Are you low-spirited at times?"
"Do you raise frothy material?"
"Do you spit up yellow matter?"
"Do you cough on going to bed?"
"Do you cough in the mornings?"
"Is your cough short and hacking?"
"Do you spit up little cheesy lumps?"
"Have you a disgust for fatty foods?"
"Is there a tickling behind the palate?"
"Have you a pain behind breastbone?"
"Do you feel that you are growing weaker?"
"Is there a burning pain in the throat?"
"Do you cough worse nights and mornings?"
"Do you have to sit up nights to get breath?"

We Cure Catarrh

Make no mistake. Bring this ad. with you. Our offices are on the fourth floor.

SPECIAL NOTICE.

In order to accommodate business people, our offices are open Tuesday and Saturday evenings. Bring this ad.

Office hours: 9 to 12 a.m.; 1 to 5 p. m. Evenings, Tuesdays and Fridays, 6 to 8 p.m. Sundays, 10 to 12 m.

The Los Angeles Medical Institute

402 REMICK BULG., 4TH FLOOR.
517 S. Broadway, Los Angeles, Cal.

H. J. Whitley Co.

...Reliable...

Diamond Merchants

345 So. Broadway

Dean's Corn Cure

will cure your corns. It never fails. Costs 25c.

DEAN DRUG CO.

214 South Spring

RICE-NIMOCK-LA SAGE CO.

FORMERLY

BROADWAY DRAPERY & FURNITURE CO.

Moved to Our New Building

723-725 South Hill Street

Schools and Colleges

Marlborough School
Girls' Collegiate School
California School of Summer Session
California Military Academy
C. V. Hall
School of Art and Design
Yale School
Brown's Business College
Girls' English Classical School
Cumnock School of Oratory
Summer Session
Miss Head's School